



**MERCK**

# protein blotting handbook

Tips and Tricks

Click to start

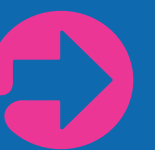

About this handbook

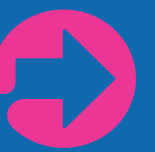

The Life Science business of Merck operates as MilliporeSigma in the U.S. and Canada.

**Millipore®**

Preparation, Separation,  
Filtration & Monitoring Products



## About the Eighth Edition

With the publication of the eighth edition of the Protein Blotting Handbook, we are committed to keeping researchers up to date on innovations in protein detection. We've added more comprehensive guidance on optimizing antibody concentrations and reducing background, choosing reagents, and the latest advancements in protein blotting.

This handbook represents the collective experience of our application scientists, who are actively engaged in advancing the science of protein blotting and detection. It also includes several of the most common recommendations provided by our technical service specialists who are contacted by scientists worldwide for assistance.

## Better membranes, better blots.

We have been a leading supplier of transfer membranes for over four decades. E.M. Southern used these membranes to develop the first nucleic acid transfer from an agarose gel in 1975.<sup>1</sup> The first 0.45  $\mu\text{m}$  PVDF substrate for Western blotting, Immobilon<sup>®</sup>-P membrane, was introduced in 1985, and the first 0.2  $\mu\text{m}$  PVDF substrate for protein blotting and sequencing, Immobilon<sup>®</sup>-P<sup>SQ</sup> membrane, was introduced in 1988.

In addition to Immobilon<sup>®</sup> membranes and reagents, we provide a wide selection of other tools for protein research, including gentle protein extraction kits, rapid protein isolation with PureProteome<sup>™</sup> magnetic beads, and fast, effective concentration with Amicon<sup>®</sup> Ultra centrifugal filters.

## Where to find additional information

If you have questions or need assistance, please contact a our technical service specialist, or pose your question online at:

[SigmaAldrich.com/techservice](https://www.sigmaaldrich.com/techservice)

You'll also find answers to frequently asked questions (FAQs) concerning Western blotting and other related methods at:

[SigmaAldrich.com/westernhelp](https://www.sigmaaldrich.com/westernhelp)



# Introduction

Since its introduction in 1979, protein blotting has become a routine tool used to detect low amounts of proteins in complex samples or to monitor protein expression and purification.<sup>2</sup> Protein blotting is an excellent platform for exploratory research and is the standard by which new antibodies and other protein detection assays (such as ELISA, bead-based assays, flow cytometry, and immunohistochemistry) are evaluated. However, the need to analyze more proteins simultaneously to characterize complex networks and the associated need to conserve valuable samples has driven ongoing research into improving the sensitivity and speed of blotting techniques.

The simplest protein blotting procedure, known as dot blot or slot blot, uses vacuum filtration to transfer protein onto a microporous membrane. While this method may provide qualitative information about total protein expression levels and can be performed on multiple samples in parallel, it lacks information on protein molecular weight. Also, specificity can be compromised as protein degradation products or post-translationally modified isoforms may be detected along with the intact protein.

A more complex procedure, Western blotting, involves the separation of a protein mixture by gel electrophoresis with subsequent electrotransfer to a suitable membrane (e.g., PVDF or nitrocellulose). After proteins have been transferred onto a membrane, they can be stained for visualization and directly identified by N-terminal sequencing, mass spectrometry, or immunodetection. Immunodetection involves the identification of a protein through its reaction with a specific antibody. Through spatial resolution, Western blotting provides molecular weight information on individual proteins and distinguishes isoforms, alternate processing products, and other post-translationally modified forms.

In the clinical laboratory, immunoblotting has proven useful in fields such as infectious and autoimmune diseases, allergy and others.<sup>3,4</sup> Western blotting is considered to be a reliable confirmatory diagnostic test following a repeatedly reactive ELISA over the course of viral infection, and is a sensitive, unequivocal and simple assay,

providing high complexity of information.<sup>5-7</sup> Examples of Western blotting applications include analysis of protein expression in yeast by quantitative Western analysis, determination of protein copy number and compartmentalization, study of competitive protein kinase inhibition by ATP, and detection of genetically modified organisms in crops and foods.<sup>8-11</sup>

More recent advancements in protein blotting techniques can also improve experimental results. Double blotting eliminates false positives from strong nonspecific interactions between the blotted proteins and unrelated secondary antibodies.<sup>12-13</sup> Far-Western blotting enables the detection of specific protein-protein interactions and Southwestern blotting is used to identify proteins that interact with specific DNA sequences.<sup>14-15</sup> Multistrip Western blotting increases throughput while minimizing inter-blot variability.<sup>16</sup> A new generation of blotting technologies feature reductions in the amount of protein required to produce a signal and methods to improve the quantitative power of Western blotting.<sup>17-19</sup>



CLICK ON EACH TO DISCOVER MORE

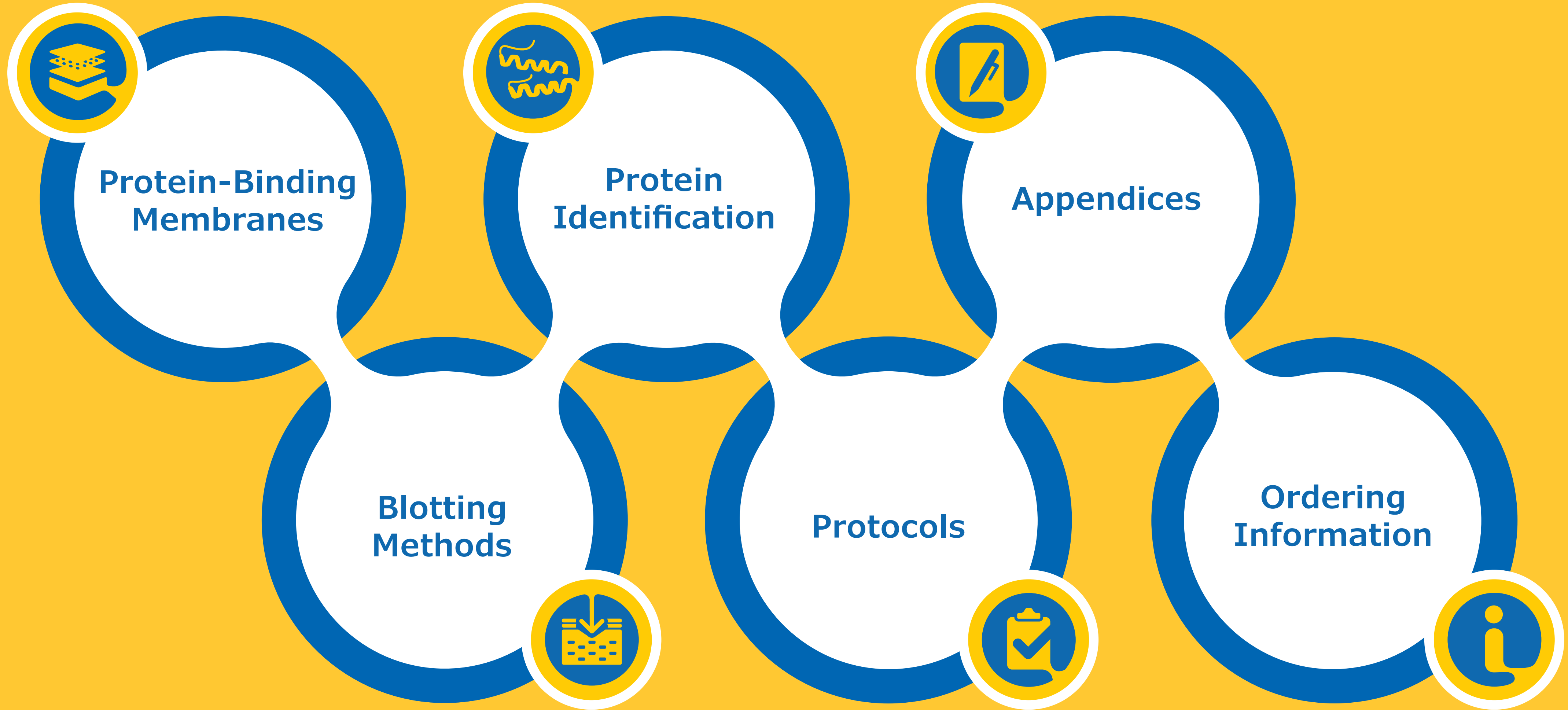

Key to Icons: Home Page | Section Heading Page | Respective Page | External Weblink | Close | Continued on the next page | Continued from the previous page



# Workflow: Protein Blotting Handbook

Click on each category to discover more



## Protein-Binding Membranes

## Blotting Methods

## Protein Identification

## Protocols

## Appendices

## Ordering Information

 [Membrane Selection](#)

 [Immobilon® Transfer Membranes](#)

 [Immobilon® NOW membrane format](#)

 [Factors Affecting Protein Binding](#)





## Membrane Selection



Membrane type can influence the following factors in immunoblotting:

- Protein binding capacity
- Requirement for prewetting with alcohol
- Ability to perform multiple stripping and reprobing experiments
- Protein visualization
- Long-term blot storage
- Signal-to-noise ratio

Nitrocellulose and polyvinylidene fluoride (PVDF) are the most commonly used membranes for protein blotting.

Nitrocellulose is a versatile and reliable membrane well known for its performance in traditional Western blotting. It has a high protein binding capacity, low background noise, and is compatible with multiple detection methods and sample types.

PVDF membranes have a wider selection for different needs, such as low background for fluorescence and smaller pore size to capture smaller proteins. The higher mechanical strength of PVDF membranes also makes them ideal for reprobing or long-term membrane storage.

Both types of membranes offer high protein retention and broad chemical compatibility (**Table 1**). The typical binding capacity of nitrocellulose membranes is 200-250  $\mu\text{g}/\text{cm}^2$  while the binding capacity of PVDF membranes can range from 150-400  $\mu\text{g}/\text{cm}^2$  depending on the membrane type.

**Table 1. Membrane attributes and applications**

Attributes/Applications	Nitrocellulose	PVDF
<b>Physical strength</b>	Poor	Good
<b>Protein binding capacity</b>	200-300 $\mu\text{g}/\text{cm}^2$	200-250 $\mu\text{g}/\text{cm}^2$
<b>Solvent resistance</b>	No	Yes
<b>Western transfer</b>	Yes	Yes
<b>Total protein stain</b>	Colloidal gold	Colloidal gold
	Ponceau-S red	Ponceau-S red
	Amido black	Amido black
	India ink	India ink
	Sypro <sup>®</sup> blot stains	Coomassie <sup>®</sup> Blue dye
<b>Detection</b>	Chromogenic	Chromogenic
	Chemiluminescent	Chemiluminescent
	Fluorescent	Fluorescent
	Radioactive	Radioactive
<b>Double-blotting method</b>	No	Yes
<b>Rapid immunodetection</b>	No	Yes
<b>Western reprobing</b>	Yes	Yes
<b>Edman sequencing</b>	No	Yes
<b>Amino acid analysis</b>	Yes	Yes
<b>Binding in the presence of SDS</b>	Poor	Good
<b>On-membrane digestion or mass spectrometry</b>	Yes	Yes
<b>Direct MALDI-TOF MS analysis</b>	No	Yes
<b>Blot can be archived</b>	No	Yes



# Immobilon® Transfer Membranes

We offer five membranes:

- **Immobilon®-NC Nitrocellulose membrane** (0.45 µm) is an excellent substrate for immunodetection and is compatible with standard blocking agents and detection protocols.
- **Immobilon®-P PVDF membrane** (0.45 µm) is a versatile substrate that is well suited for common immunoblotting applications.
- **Immobilon®-E PVDF membrane** (0.45 µm) wets out in water or buffer, eliminating the alcohol pre-wet step while retaining similar performance to Immobilon®-P membranes.
- **Immobilon®-P<sup>SQ</sup> PVDF membrane** (0.2 µm) is ideal for protein sequencing and immunoblotting of low molecular weight proteins. It has a higher protein binding capacity and a higher retention than 0.45 µm membranes.
- **Immobilon®-FL PVDF membrane** (0.45 µm) was developed for fluorescence-based immunodetection. It has very low background fluorescence across a wide range of excitation and emission wavelengths.

**Table 2. Properties and applications of Immobilon® transfer membranes.**

Membrane	Immobilon®-NC	Immobilon®-P	Immobilon®-E	Immobilon®-P <sup>SQ</sup>	Immobilon®-FL
Description		Optimized to bind proteins transferred from a variety of gel matrices	First PVDF transfer membrane for Western blotting that wets out in transfer buffer or water	Uniform pore structure results in superior binding of proteins with MW <20kDa	Optimized for fluorescence immunodetection applications
Composition	Nitrocellulose (MCE)	PVDF	PVDF	PVDF	PVDF
Pore Size	0.45 µm	0.45 µm	0.45 µm	0.2 µm	0.45 µm
Phobicity	Hydrophilic	Hydrophobic	Hydrophilic	Hydrophobic	Hydrophobic
Applications	Western blotting	Western blotting Binding assays Amino acid analysis N-terminal protein sequencing Dot/slot blotting	Western blotting	Low molecular weight Western blotting Amino acid analysis Mass spectrometry	Western blotting Dot/slot blotting Fluorescence immunodetection
Detection methods	Chemiluminescent Chromogenic Radioactive	Chromogenic Chemiluminescent Chemifluorescent Radioactive	Chromogenic Chemiluminescent Radioactive	Chromogenic Chemiluminescent Fluorescent Chemifluorescent Radioactive	Fluorescent Chemifluorescent Chromogenic Chemiluminescent
Protein binding capacity	200-250 µg/cm <sup>2</sup>	150-300 µg/cm <sup>2</sup>	150-250 µg/cm <sup>2</sup>	250-400 µg/cm <sup>2</sup>	150-300 µg/cm <sup>2</sup>
Compatible Reversible Stains	Ponceau-S Sypro® Ruby	Ponceau-S CPTS Toluidine blue Sypro® blot stains	Ponceau-S Sypro® Ruby	Ponceau-S CPTS Toluidine blue Sypro® blot stains	Ponceau-S CPTS Sypro® blot stains
Compatible Irreversible Stains	Coomassie® Brilliant Blue dye Amido black India Ink Colloidal gold	Coomassie® Brilliant Blue dye Amido black India Ink Colloidal gold	Coomassie® Brilliant Blue dye Amido black India Ink Colloidal gold	Coomassie® Brilliant Blue dye Amido black India Ink Colloidal gold	Coomassie® Brilliant Blue dye Amido black





## Immobilon® NOW membrane format

Providing the ultimate convenience in Western blotting, our Immobilon® NOW membrane format yields both midi and mini-sized blots in a single cut. All Immobilon® membrane types NC, P, E, P<sup>SQ</sup>, FL, and E are available in the Immobilon® NOW format. In the following tables, Immobilon® cut sheets are paired with matching electrophoresis systems and precast gels. Alternatively, the Immobilon® NOW format can be used in the place of cut sheets, when one dimension is 8.5 cm. A column has been added to table 3 to indicate when the Immobilon® NOW roll format is a possible alternative to cut sheets.

Immobilon® transfer membranes are available in rolls, cut sheets, and the Immobilon® NOW format. Precut membranes are compatible with all precast gels and most commercially available gel running systems. Yielding midi or mini sized sheets with a single cut, the Immobilon® NOW roll format provides users convenience and flexibility.

Description	Cat. No.
Immobilon®-NC Nitrocellulose Transfer Membrane	<b>HATF85R</b>
Immobilon®-P PVDF Transfer Membrane	<b>IPVH85R</b>
Immobilon®-E PVDF Transfer Membrane	<b>IEVH85R</b>
Immobilon®-P <sup>SQ</sup> PVDF Transfer Membrane	<b>ISEQ85R</b>
Immobilon®-FL PVDF Transfer Membrane	<b>IPFL85R</b>
Immobilon® NOW	<b>IMDISP</b>



Immobilon® NOW membrane rolls and dispenser

Table 3. Immobilon® transfer membrane cut sheets and matching electrophoresis systems

	Immobilon®-NC	Immobilon®-P	Immobilon®-E	Immobilon®-P <sup>SQ</sup>	Immobilon®-FL	Immobilon® NOW
7 cm x 8.4 cm	<b>HATF07850</b>	<b>IPVH07850</b>	<b>IEVH07850</b>	<b>ISEQ07850</b>	<b>IPFL07810</b>	Yes
8 cm x 10 cm		IPVH08100	<b>IEVH08100</b>	ISEQ08100		Yes
9 cm x 12 cm		IPVH09120	IEVH09120	ISEQ09120		
10 cm x 10 cm		IPVH10100	IEVH10100	ISEQ10100	<b>IPFL10100</b>	
8.5 cm x 13.5 cm	HATF08130	<b>IPVH08130</b>		<b>ISEQ08130</b>		Yes
15 cm x 15 cm		IPVH15150		ISEQ15150		
20 cm x 20 cm		IPVH20200		<b>ISEQ20200</b>	IPFL20200	
26 cm x 26 cm		IPVH304F0		ISEQ26260		





## Factors Affecting Protein Binding

At the molecular level, protein adsorption results, at least in part, from the interaction of hydrophobic amino acid side chains and hydrophobic domains with the polymer surface. Matsudaira observed an 80% decline in the sequencing efficiency of small peptides after hydrophobic residues were cleaved, presumably due to the washout of the peptide remnants.<sup>20</sup> Also, in peptide digestions, it has been observed that peptides characterized as hydrophobic often do not elute from the membrane as efficiently as more hydrophilic peptides.<sup>21, 22</sup> McKeon and Lyman demonstrated that addition of Ca<sup>2+</sup> ions to the transfer buffer enhanced the binding of calmodulin to Immobilon®-P transfer membrane.<sup>23</sup> Binding of the calcium to the protein causes formation of a hydrophobic pocket in the molecule's structure, leading to enhanced binding to the hydrophobic PVDF surface.

Different membranes require different treatments for wetting out depending on whether the membrane is hydrophobic or hydrophilic. Traditional PVDF membranes will not wet out in aqueous solutions and must first be wet in ≥50%(v/v) solution of alcohol such as methanol, ethanol, or isopropanol. Immobilon®-E and Immobilon®-NC are hydrophilic and can be wet out in an aqueous solution such as transfer buffer or water. For all membranes, complete wetting is evident by a change in the membrane's appearance from opaque to semi-transparent.

### Binding Differences between Immobilon®-P and Immobilon®-P<sup>SQ</sup> Transfer Membranes

After wetting, protein binding can be achieved by simply bringing the protein into contact with the membrane. Because binding occurs throughout the depth of the membrane, the binding capacity is determined by the internal surface area of the pores.<sup>24</sup> Immobilon®-P<sup>SQ</sup> transfer membrane has approximately three times the internal surface area of Immobilon®-P transfer membrane, resulting in higher adsorptive capacity (**Table 2**). The values listed in **Table 2** represent upper limits for protein binding after saturation of the membrane surface in a non-denaturing buffer. However, the maximum binding that can be achieved will depend on the specific protocols employed, variations in the structural conformation of the proteins, the chemical nature of the buffers used, and the limitations of the methods used to apply the sample.

An example of the binding difference between Immobilon®-P and Immobilon®-P<sup>SQ</sup> transfer membranes is shown in **Figure 1**, where protein samples were electrotransferred from a polyacrylamide gel. A fraction of the proteins passed through the Immobilon®-P transfer membrane and were captured on a second membrane placed behind the first one. In contrast, all of the proteins were bound to the Immobilon®-P<sup>SQ</sup> membrane without passing through it. In this case, the tighter pore structure and higher internal membrane surface area facilitated complete adsorption of all of the transferred protein. However, immunodetection on Immobilon®-P<sup>SQ</sup>

transfer membrane can result in a higher background and can require more stringent washing conditions. Thus, membrane choice is dictated by the goal of the experiment; use Immobilon®-P transfer membrane for high-sensitivity detection of > 20 kDa proteins, but switch to Immobilon®-P<sup>SQ</sup> transfer membrane if smaller proteins are being analyzed or 100% protein capture is necessary for peptide sequencing.

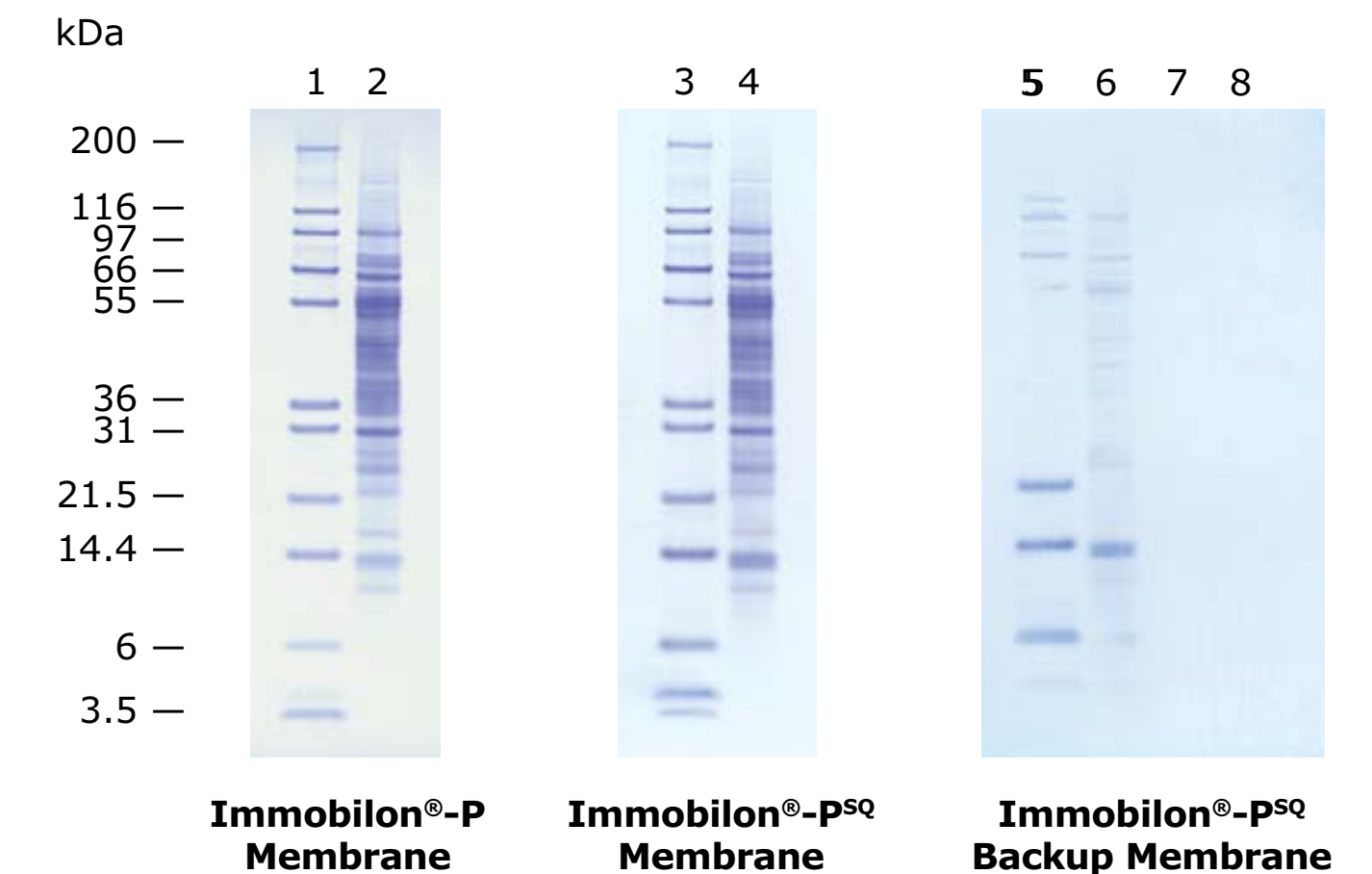

**Figure 1. Prolonged electrotransfer of proteins using Immobilon®-P and Immobilon®-P<sup>SQ</sup> transfer membranes.** Molecular weight standards (lanes 1,3,5,7) and calf liver lysate (lanes 2,4,6,8) were transferred to Immobilon®-P or Immobilon®-P<sup>SQ</sup> membranes by the tank transfer method and stained with Coomassie® Blue dye. A sheet of Immobilon®-P<sup>SQ</sup> transfer membrane was placed behind the primary membranes to capture proteins that passed through them. (Lanes 5 and 6 behind Immobilon®-P; lanes 7 and 8 behind Immobilon®-P<sup>SQ</sup>.)



# Workflow: Protein Blotting Handbook

Click on each category to discover more



Protein-Binding  
Membranes

Blotting  
Methods

Protein  
Identification

Protocols

Appendices

Ordering  
Information



Filtration



Western Blotting





## Filtration

Proteins can be directly applied to membranes by vacuum-driven filtration (**Figure 2**). Proteins adsorb onto the membrane, and the other sample components are pulled through by the vacuum. Alternatively, the sample can be spotted directly onto the surface and allowed to dry. The proteins immobilized on the membrane can then be analyzed.

Dot blotting (**Figure 3**) and slot blotting are two variations of the filtration method, employing manifolds that permit sample application in dot or slot patterns. These techniques can be used as qualitative method for rapid screening or as a quantitative technique for analysis of similar samples. It is especially useful for testing the suitability of experimental design parameters to be used in complex analyses.

Another variation of the filtration method is grid immunoblotting, a technique useful for highly parallel sample analysis when the sample quantity is extremely limited and analysis cannot be performed by conventional techniques such as ELISA. For example, grid immunoblotting has been used in the characterization of allergen-specific antibody response with minimal amounts of patient serum.<sup>25</sup>

When preparing blots by filtration, consider the following:

- Detergents can inhibit the adsorption of proteins to the membrane. Buffers used for sample dissolution and washing should contain no more than 0.05% detergent, and only if required.
- The sample volume should be large enough to cover the exposed membrane in each well, but should not contain protein in excess of the binding capacity of the membrane.
- Samples with high particulate loads may clog the membrane, while those with high viscosity will reduce the flow rate. Particles should be removed by prefiltration or centrifugation, and only the supernatant should be applied to the membrane. Viscous samples should be diluted in buffer.

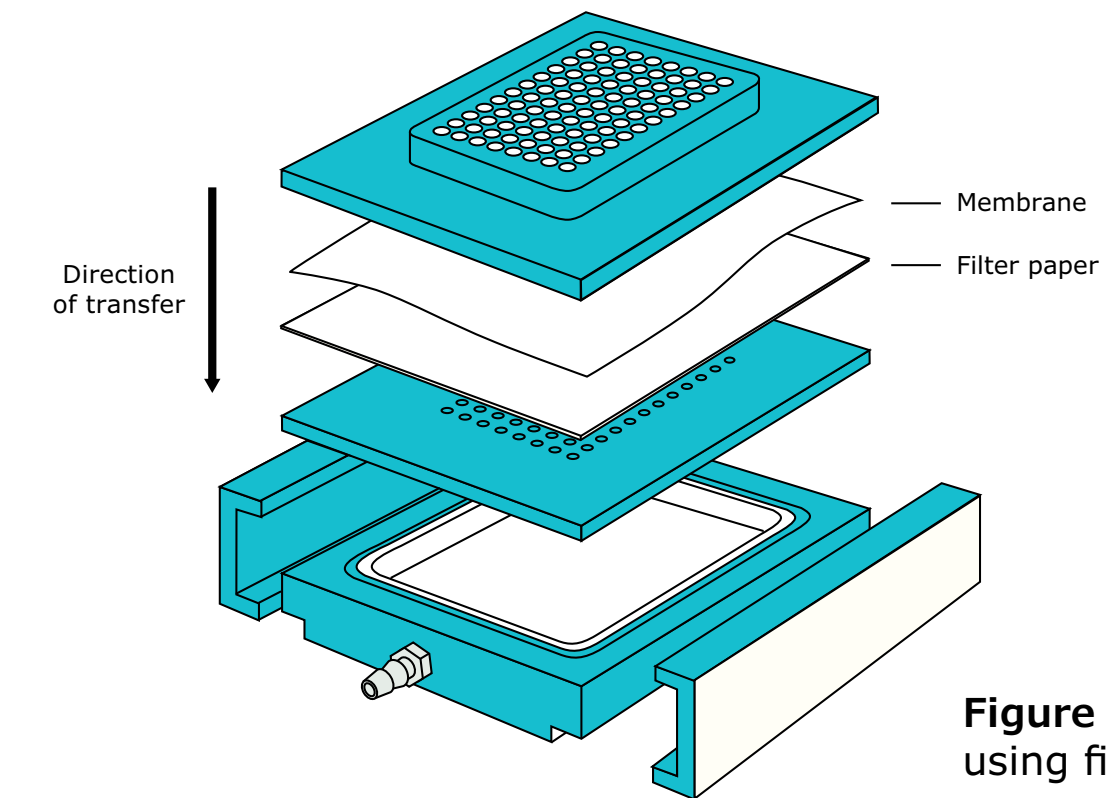

**Figure 2.** A blotting system using filtration.

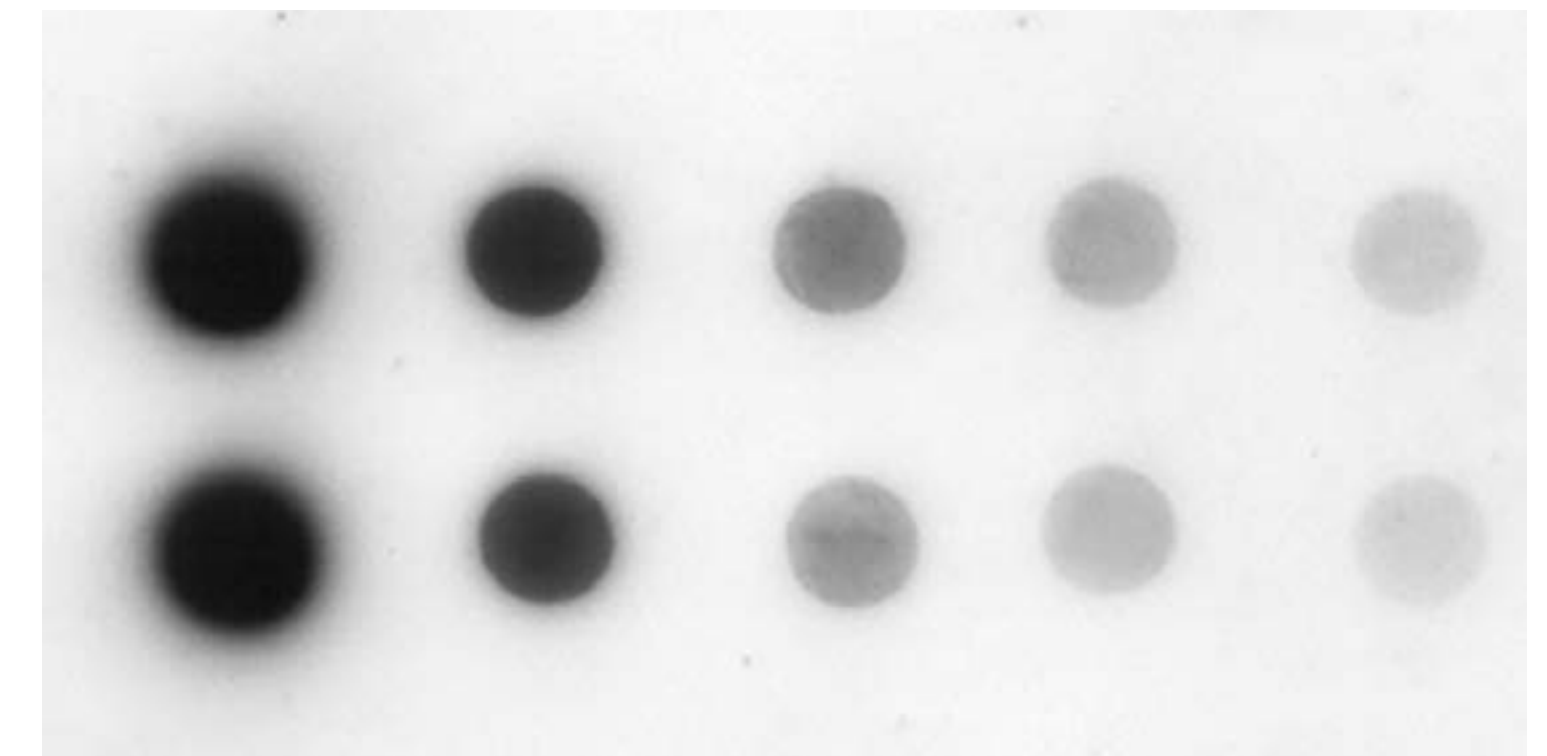

**Figure 3.** Detection of transferrin on a dot blot of human serum (See Protocol 1.4. Dot Blotting, page 31) using Immobilon® Western Chemiluminescent HRP Substrate. Transferrin was detected in duplicate serial dilutions of serum with goat anti-transferrin antibody (dilution 1:10,000) and rabbit anti-goat HRP-conjugated secondary antibody (dilution 1:50,000) on Immobilon®-P membrane.



## Western Blotting



### Western blotting comprises the following steps:

- Resolution of a complex protein sample in a polyacrylamide gel
- Transfer of the resolved proteins onto a membrane
- Identification of a specific protein on the membrane

For a successful Western blot, four requirements must be met:

- **Elution from the gel** — the protein must elute from the gel during transfer. If it is retained in the gel, it will not be available for analysis on the blot.
- **Adsorption to the membrane** — the protein must adsorb to the membrane during the transfer process. If the protein is not adsorbed, it will not be available for analysis on the blot.
- **Retention during processing** — the protein must remain adsorbed to the membrane during post-transfer processing of the blot.
- **Accessibility during processing** — the adsorbed protein must be available for antibody binding. If the protein is masked, it cannot be detected.

The sections that follow discuss theoretical and practical considerations of the protocols involved in Western blotting.

[Separation of Complex Protein Mixtures in 1-D or 2-D Gels](#)[Transfer of Proteins from Gel to Membrane](#)[Factors Affecting Successful Protein Transfer](#)[Developing a New Transfer Protocol](#)[Preparing Membrane for Protein Identification](#)[Protein Visualization](#)





## Western Blotting



### Separation of Complex Protein Mixtures on 1-D or 2-D Gels

One-dimensional (1-D) sodium dodecyl sulfate-polyacrylamide gel electrophoresis (SDS-PAGE) is commonly used to separate proteins by molecular weight prior to blotting. In some cases, non-denaturing conditions are used to separate native proteins. Although this method usually lacks the resolution of denaturing electrophoresis, it may be useful when the primary antibody only recognizes non-denatured proteins or when the protein's biological activity must be retained.

Two-dimensional (2-D) gel electrophoresis is the technique of choice for analyzing protein composition of cell types, tissues and fluids, and is a key technology in proteomics (**Figure 4**). Immunoblotting of 2-D gels provides information on molecular weight and isoelectric point and can be useful to discriminate protein isoforms generated by post-translational modifications.<sup>26</sup> In some cases, protein phenotyping can be achieved by immunoblotting after only a 1-D separation by isoelectrofocusing.<sup>27, 28</sup>

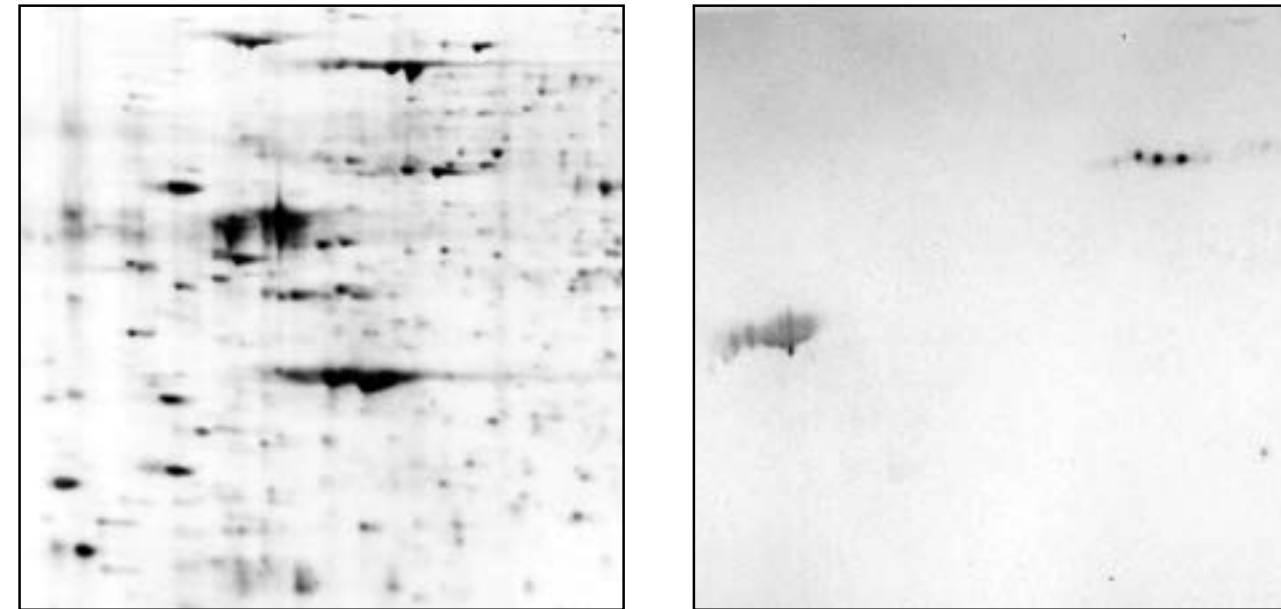

**Figure 4.** Chemiluminescent detection of proteins separated by two-dimensional electrophoresis. Silver-stained 2-D gel of rat fibroblast cell line (left) and blot of the same gel (right), probed with a mouse monoclonal antibody and visualized using chemiluminescence on Immobilon®-P membrane.



1-D SDS-PAGE separation with mPAGE® Mini Gel Tank

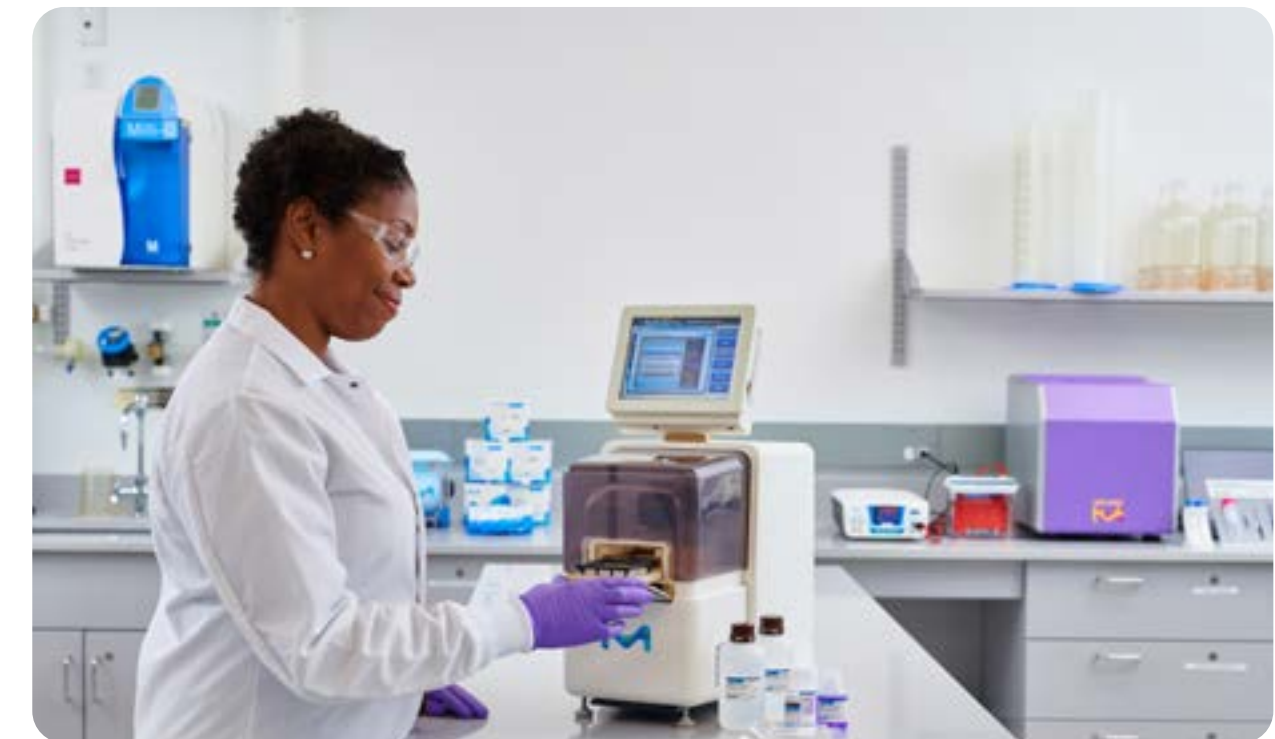

Auto2D® Automated 2-D Gel Electrophoresis Device

 Molecular Weight Markers

 Polyacrylamide Concentration

 Gel Running Buffers



## Separation of Complex Protein Mixtures in 1-D or 2-D Gels



### Molecular Weight Markers

The inclusion of molecular weight (MW) standards or markers facilitates the estimation of the sizes of the proteins of interest after resolution by electrophoresis. Two types are available, unstained and pre-stained.

Unstained MW markers usually consist of a mixture of purified native or recombinant proteins of defined molecular weights. Visualizing their location on a gel or membrane requires a staining step.

Pre-stained markers allow monitoring of protein separation in the gel during electrophoresis and indicate transfer efficiency in subsequent blotting steps. However, they can be relatively expensive and the addition of dyes may affect protein mobility. Pre-stained markers may be less accurate for molecular weight determination, as dyes attached to the proteins may alter their ability to adsorb to the membrane during blotting.

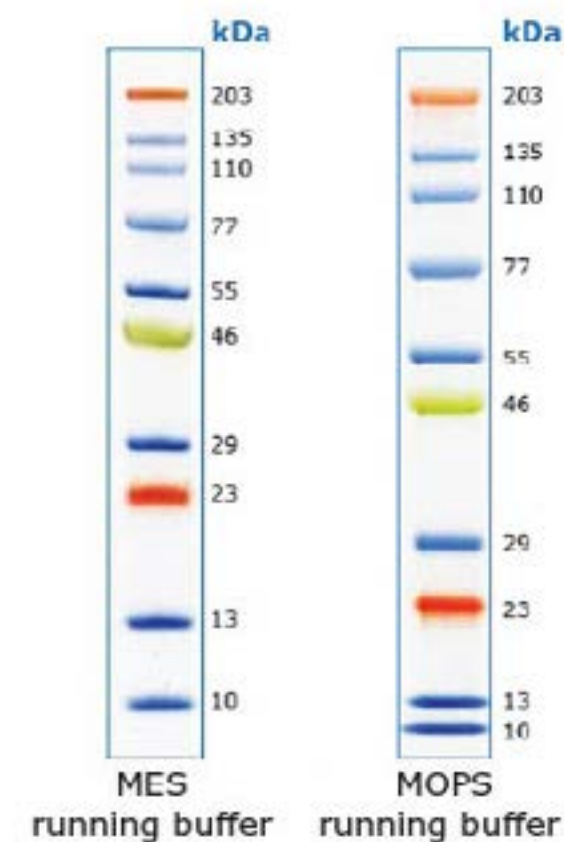

mPAGE® Color Protein Standard separated on mPAGE® 4-12% Bis-Tris gels.

If You Want To	Use...	Molecular Weight Range	Prestained	Provided As
Separate very small proteins	Color Marker Ultra-Low Range ( <b>C6210</b> )	1-27 kDa (6 bands)	Yes, Multicolor	Liquid
	Ultra-Low Range Molecular Weight Marker ( <b>M3546</b> )	1-27 kDa (6 bands)	No	Liquid
Separate both very small and mid-range proteins	SigmaMarker™ (low) ( <b>S8445</b> )	7-66 kDa (7 bands)	No	Powder
	SigmaMarker™ (wide) ( <b>M3913</b> )	7-200 kDa (12 bands)	No	Powder
Easily track gel progression for mid-range proteins	mPAGE® Color Protein Standard ( <b>MPSTD4</b> )	10-203 kDa (10 bands)	Yes, Multicolor	Liquid
	ColorBurst™ Electrophoresis Marker ( <b>C1992</b> )	8-220 kDa (8 bands)	Yes, Multicolor	Liquid
	BLUeye Prestained Protein Ladder ( <b>94964</b> )	11-245 kDa (12 bands)	Yes, Multicolor	Liquid
	Prestained Molecular Weight Marker ( <b>SDS7B2</b> )	27-180 kDa (7 bands)	Yes, Single Color	Powder
Precisely measure protein size using Coomassie® staining	mPAGE® Unstained Protein Standard ( <b>MPSTD3</b> )	10-200 kDa (12 bands)	No	Liquid
	Perfect Protein™ Markers, 10-225 kDa ( <b>69079</b> )	10-225 kDa (9 bands)	No	Liquid
	Perfect Protein™ Markers, 15-150 kDa ( <b>69149-M</b> )	15-150 kDa (7 bands)	No	Liquid
Visualize the ladder when using HRP-ECL reagents	mPAGE® Western Protein Standard ( <b>MPSTD2</b> )	20-120 kDa (7 bands)	No	Liquid
	Perfect Protein™ Western Markers <b>69959</b>	15-150 kDa (7 bands)	No	Liquid
Study biotinylated proteins	Biotinylated Molecular Weight Marker ( <b>B2787</b> )	7-180 kDa (9 bands)	No	Powder
Separate very large proteins	Kit for Molecular Weights 14000-500000 Nondenaturing ( <b>MWND500</b> )	14-545 kDa (7 bands)	No	Powder





## Separation of Complex Protein Mixtures on 1-D or 2-D Gels



### Polyacrylamide Concentration

Polyacrylamide concentration can be homogenous throughout the gel or a gradient. The most common polyacrylamide concentration, 10%, is best suited for the separation of proteins in the range of 10 – 150 kDa. If unknown proteins are being analyzed or a broader range of separation is desired, gradient gels are recommended.

For example, 8% polyacrylamide gels are suitable for proteins in the range of 25-200kDa, while 10% gels will successfully separate proteins from 15-100kDa.

Migration charts are a great guide to choosing the correct gel percentage (Figure 5).

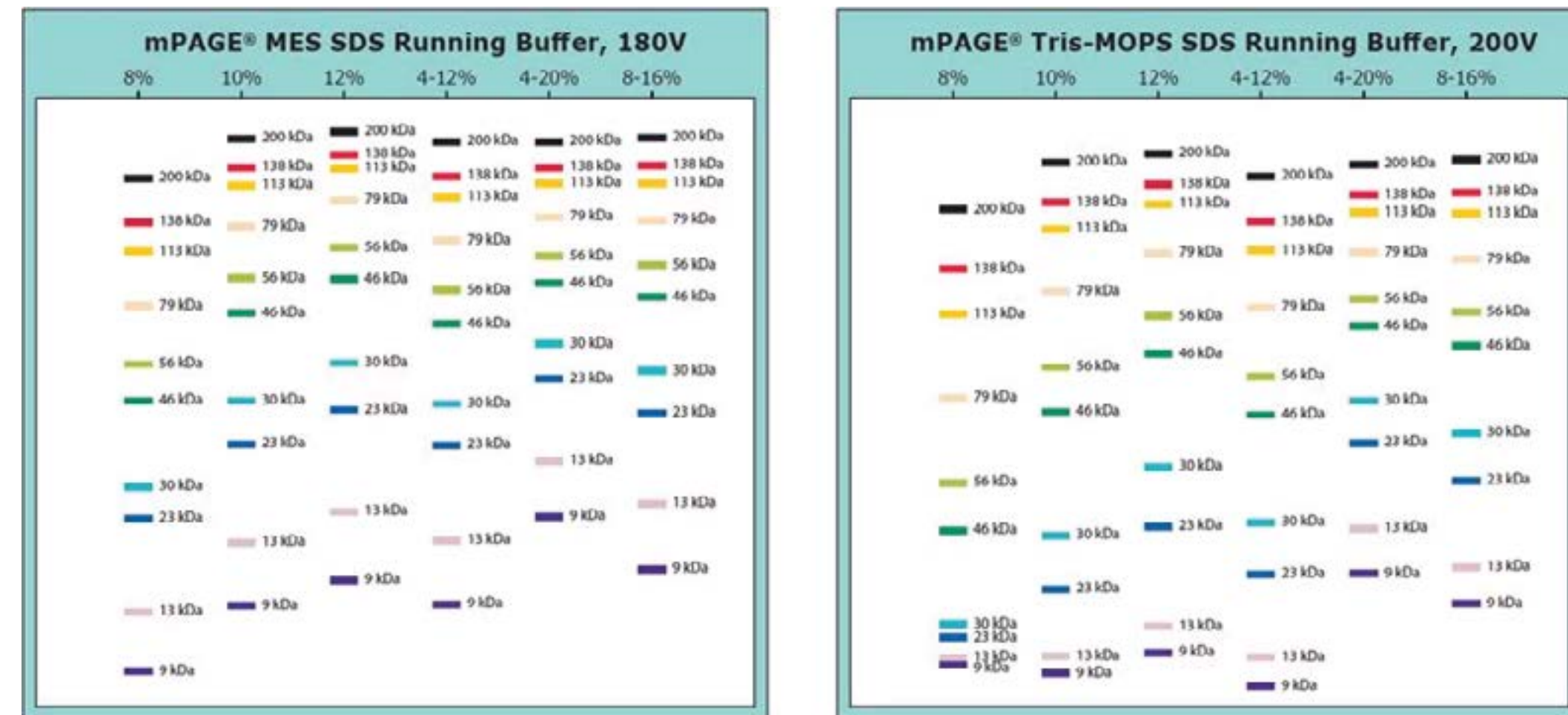

**Figure 5.** Migration Charts of mPAGE® Bis-Tris Precast Gels with MES SDS Running Buffer and MOPS SDS Running Buffer.

### Gel Running Buffers

Gel running buffers are typically composed of tris-glycine or tris-tricine and may contain 0.1% detergent, usually SDS. Tris-glycine buffer systems are useful for separating a wide range of protein molecular weights (6 – 200 kDa) and are compatible with denaturing or non-denaturing conditions. Tris-tricine systems are best for the separation of smaller proteins (< 10 kDa) that need to be reduced and denatured prior to loading. These buffer systems are compatible with protein transfer to PVDF membranes.

Bis-Tris gels use Bis-Tris and HCl in the gel buffer and MOPS or MES in the running buffer. MES should be used when the protein of interest is small (<50 kDa), while MOPS should be used to resolve mid-to-large-sized proteins.





## Western Blotting



### Transfer of Proteins from Gel to Membrane

The process of transferring proteins from a gel to a membrane while maintaining their relative position and resolution is known as blotting. Blotting can be achieved in three different ways:

1. Simple diffusion is accomplished by laying a membrane on top of the gel with a stack of dry filter paper on top of the membrane, and placing a weight on top of the filter paper to facilitate the diffusion process.<sup>29, 30</sup> This method can be used to transfer proteins from one gel to multiple membranes, obtaining several imprints of the same gel. The major disadvantage of the diffusion method is that transfer is not quantitative and only transfers 25 – 50% of the proteins, compared to electroblotting.<sup>31</sup>
2. Vacuum-assisted solvent flow uses the suction power of a pump to draw separated proteins from the gel onto the membrane.<sup>32</sup> Both high and low molecular weight proteins can be transferred by this method; however, a smaller pore size membrane (0.2  $\mu\text{m}$ ) may be needed for proteins with MW < 20 kDa, since they are less readily adsorbed by the 0.45  $\mu\text{m}$  membrane. Vacuum blotting of proteins out of polyacrylamide gels is uncommon and is mostly used for nucleic acid transfer from agarose gels.<sup>29</sup>
3. Electrophoretic elution, or electrotransfer is the most commonly used transfer method in protein blotting. The principal advantages are the speed and completeness of transfer compared to diffusion or vacuum blotting.

mPAGE® Mini Wet Transfer System and Essential Power Supply







## Transfer of Proteins from Gel to Membrane



### Electrotransfer Techniques

The two commonly used electrotransfer techniques are wet tank transfer and semi-dry transfer. Both are based on the same principles and differ only in the mechanical devices used to hold the gel/membrane stack and application of the electrical field.

In wet tank transfer, (**Figure 6**) the gel/membrane stack is completely immersed in a buffer reservoir and current is applied. Typically run at constant voltage, mixing the buffer during tank transfer typically keeps the current relatively constant. While this method is effective, wet tank transfer is a slow technique that requires large volumes of buffer.

Semi-dry transfer replaces the buffer reservoir with layers of filter paper soaked in buffer and is the preferred method for blotting large 2-D gels. Because the plate electrodes are in direct contact with the filter papers, the field strength across the gel is maximized offering efficient and fast (15-45 minutes) transfer. Most semi-dry

transfer methods use more than one buffer system to achieve efficient transfer but have a lower buffering capacity, making this method inappropriate for prolonged transfers. Semi-dry transfer is typically run at constant current; voltage normally increases during the transfer period.

For semi-dry transfer systems, the filter papers and membrane must be cut to the same size as the gel so the current is forced to flow through the gel. Otherwise, the current will short-circuit through overlapping filter paper around the edges of the gel. In both wet and semi-dry transfer, extra caution should be taken to prevent the introduction of air bubbles between the filter paper, gel, and membrane. Bubbles prevent transfer and cause "bald spots" (i.e., areas of non-transfer) on the blot.

#### Wet Transfer Stack Assembly

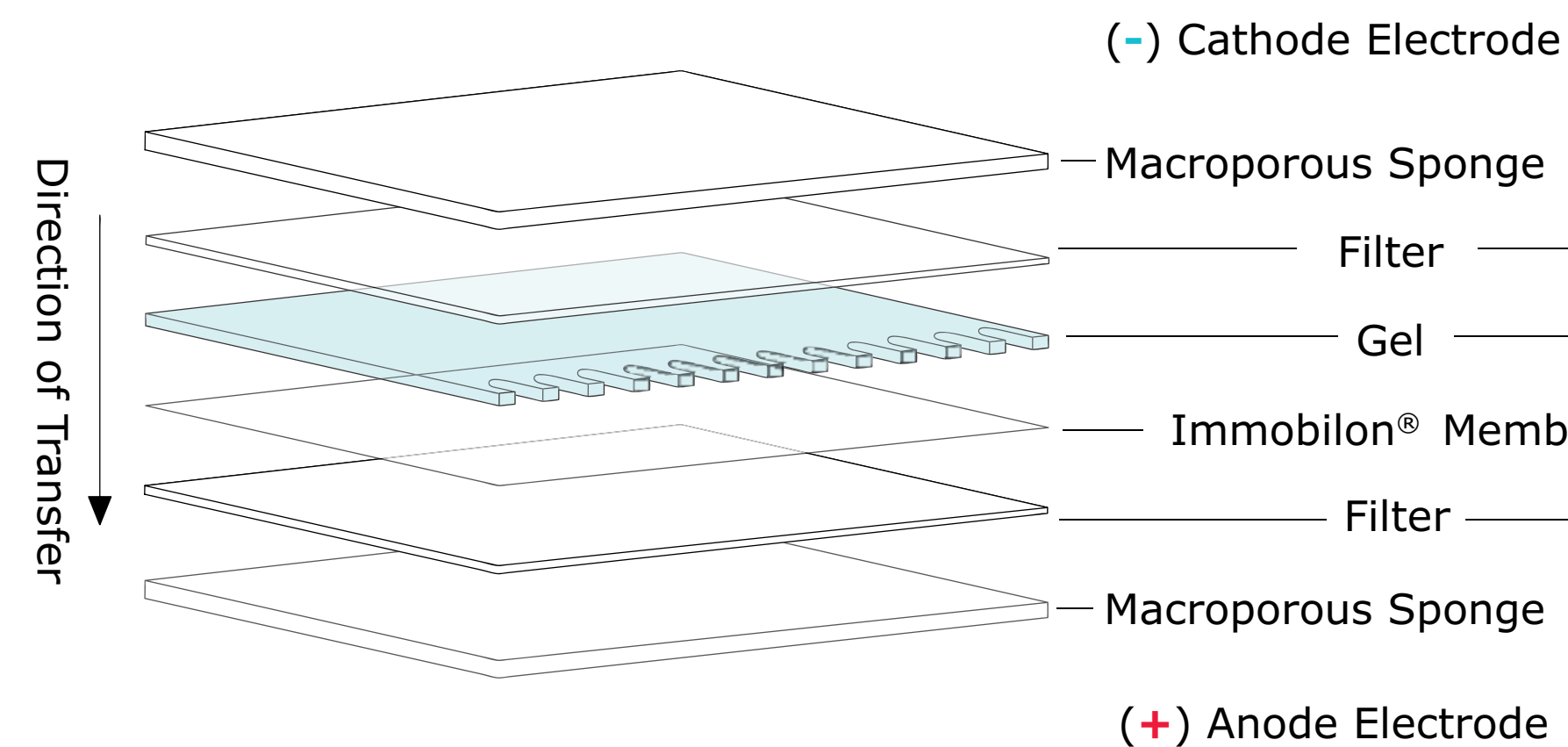

#### Semi-dry Transfer Stack Assembly

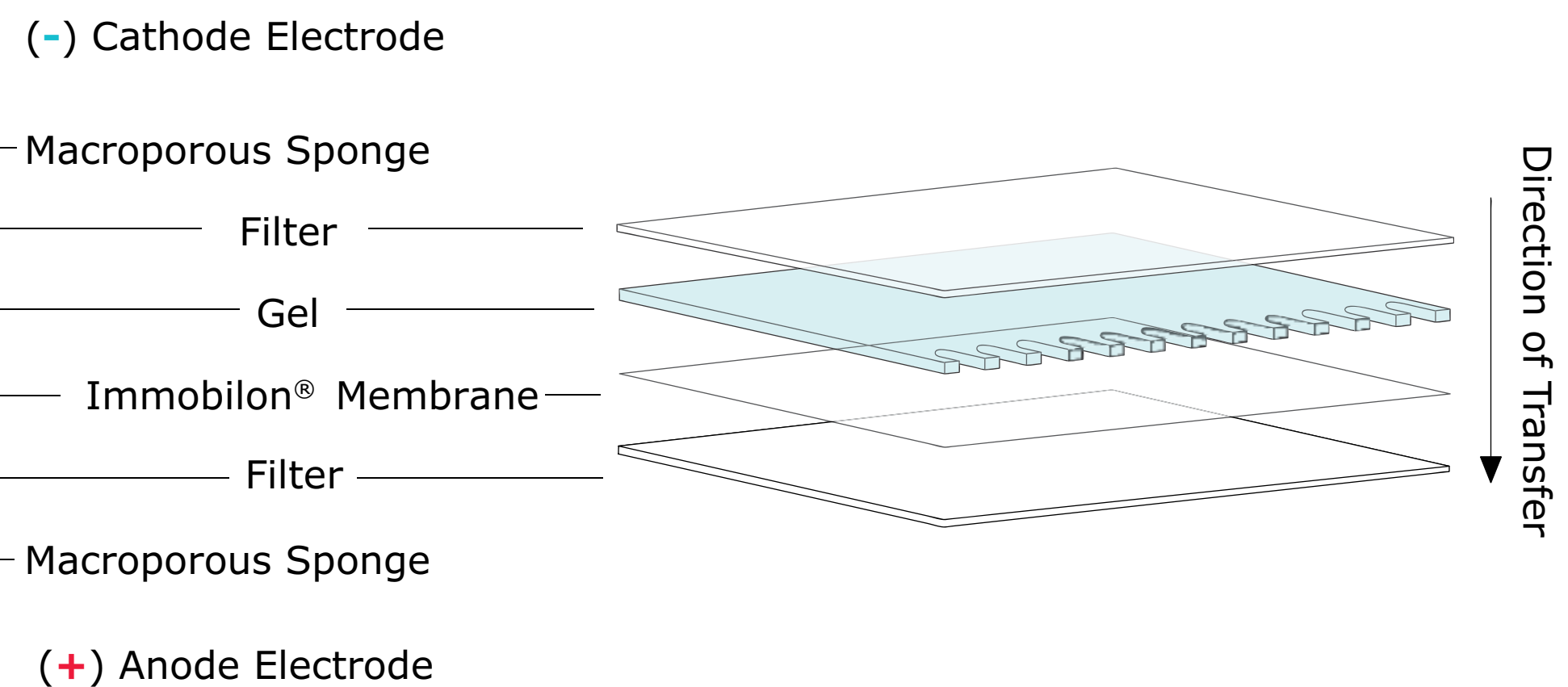

**Figure 6.** Tank (wet and semi-dry) transfer system.



### Transfer of Proteins from Gel to Membrane



#### Transfer Buffers

Transfer buffers must be conductive to provide electrical continuity between the electrodes. The transfer buffer must also provide a chemical environment that maintains protein solubility without preventing protein adsorption to the membrane during transfer. Additionally, most buffers undergo Joule heating during transfer. For this reason, many tank transfer systems are equipped with built-in cooling coils. The tanks can also be placed in a cold room, and the buffer can be chilled before use. In semi-dry transfer systems, the electrode plates serve as heat sinks. Their heat dissipation capacity is limited, and semi-dry systems are not normally used for prolonged transfers.

Traditional transfer buffers consist of a buffering system and methanol. Towbin buffer, a Tris-glycine buffer, is commonly used in tank transfer because its pH (8.3) is higher than the isoelectric point (pI) of most proteins. Separated proteins (on a gel) must retain their net negative charge to migrate towards the anode and transfer to the membrane. As the buffer is mixed in the tank during transfer, ion distribution remains relatively constant.

Semi-dry systems can be run using either a single- or a three-buffer system.<sup>33</sup> Three buffers are used because semi-dry transfer is an isotachopheric process, in which proteins are mobilized between a leading ion and a trailing ion.<sup>34</sup> In some cases, a three-buffer system provides better quantitative transfer. The three buffers are:

- Anode buffer I: 0.3 M Tris at pH 10.4
- Anode buffer II: 25 mM Tris at pH 10.4
- Cathode buffer: 25 mM Tris and 40 mM  $\epsilon$ -aminocaproic acid at pH 9.4

Anode buffer I neutralizes excess protons generated on the surface of the anode plate. Anode buffer II contains Tris at the same pH as anode buffer I, but at a reduced concentration of 25 mM. The cathode buffer contains  $\epsilon$ -aminocaproic acid, which serves as the trailing ion during transfer and is depleted from the cathode buffer as it migrates through the gel toward the anode. Review manufacturer's recommendations for single buffers in your semi-dry system.

Although the buffer systems defined above are suitable for the majority of protein transfers, the literature contains many variations suited to specific applications. One of the most significant variations was the recommendation of 10 mM CAPS buffer at pH 11 for protein sequencing applications.<sup>20</sup> The glycine in Towbin buffer caused high backgrounds in automated protein sequencers employing Edman chemistry. Changing the transfer buffer composition significantly reduced this artifact. Modifications to the buffer strength or composition should be made with care to ensure the transfer unit does not experience excessive heating.





## Western Blotting



### Factors Affecting Successful Protein Transfer

#### Functions of Methanol in Transfer Buffer

Adding methanol to transfer buffers has two major functions:

- Stabilizes the dimensions of the gel
- Strips complexed SDS from the protein molecules

As a hydrogel, polyacrylamide has the capacity to absorb water. When placed in pure water, the gel's size increases (swells) in all dimensions. The degree of swelling depends on the concentration of acrylamide used in the gel. High-concentration gels expand more than low-concentration gels. Gradient gels highlight this effect quite dramatically with the more concentrated zone expanding, leading to a trapezoidal-shaped gel. Methanol concentrations of 10 to 20% minimize gel swelling, and achieve dimensional stability fairly rapidly. Lower methanol concentrations, require additional equilibration time for dimensional stability. If dimensional changes occur during transfer, protein resolution may be lost. For high MW proteins with limited solubility in methanol, elimination of the methanol can result in a significant increase in protein transfer efficiency, but this may necessitate a longer equilibration time to ensure dimensional stability.

Methanol is also critical for the protein transfer from gels containing SDS, as methanol helps to strip complexed SDS from protein molecules.<sup>35</sup> Although SDS is necessary for the resolution of individual proteins on the gel, it can be extremely detrimental to effective blotting. By imparting a high negative charge density to the protein molecule, SDS causes the protein molecule to move very rapidly through the membrane, reducing residence within the membrane pore structure and minimizing the opportunity for molecular interaction. Additionally, by coating the protein molecule, the SDS limits the ability of the protein to make molecular contact with the membrane. These effects increase as the MW of the protein decreases. By stripping off SDS, methanol reduces both effects and increases the probability that a protein molecule will bind to the membrane.

 Presence of SDS

 Current and Transfer Time

 Transfer Buffer pH

 Equilibration Time



## Factors Affecting Successful Protein Transfer



### Presence of SDS

Some studies have suggested that proteins, in the context of an SDS-PAGE gel, bind to SDS molecules and are therefore unable to bind efficiently to the transfer membrane. Specifically, when the transfer of BSA was monitored over two hours in a standard tank transfer system, the data suggested that within a single protein band there is more than one population of molecules transferring from the gel (**Figure 7**). About 90% of the BSA eluted from the gel during the first 60 minutes, with an additional 7% eluting in the last 60 minutes. During the first 15 minutes, part of the eluted BSA adsorbed to the Immobilon®-P transfer membrane, while the remainder passed through and adsorbed to the backup Immobilon®-P<sup>SQ</sup> transfer membrane. BSA that eluted after 15 minutes adsorbed almost exclusively to the sheet of Immobilon®-P transfer membrane.

The simplest interpretation is that BSA bound to residual SDS eluted from the gel to rapidly adsorb to Immobilon®-P transfer membrane. BSA that eluted more slowly was able to adsorb to the Immobilon®-P transfer membrane.

Although omitting SDS is typical, there are instances where addition of low amounts of SDS to the transfer buffer may be advantageous. One instance is when the proteins to be transferred have low solubility in the absence of SDS. Proteins associated with or integral to cellular membranes may be very hydrophobic and can precipitate within the polyacrylamide gel if SDS is removed. High MW proteins also may exhibit solubility problems in the absence of SDS, especially after being exposed to the denaturing conditions of the gel sample buffer and the methanol used in the transfer buffer. Supplementation of the transfer buffer with SDS can help maintain sufficient solubility to permit transfer from the gel.<sup>36-38</sup> The SDS concentration in the transfer buffer should not exceed 0.05%, and sufficient equilibration time should be allowed to remove excess SDS from the gel.

Other methods employed to improve the transfer efficiency of high molecular weight proteins include prolonged blotting time, up to 21 hours,<sup>39</sup> or the use of a composite agarose-polyacrylamide gel containing SDS and urea.<sup>40</sup>

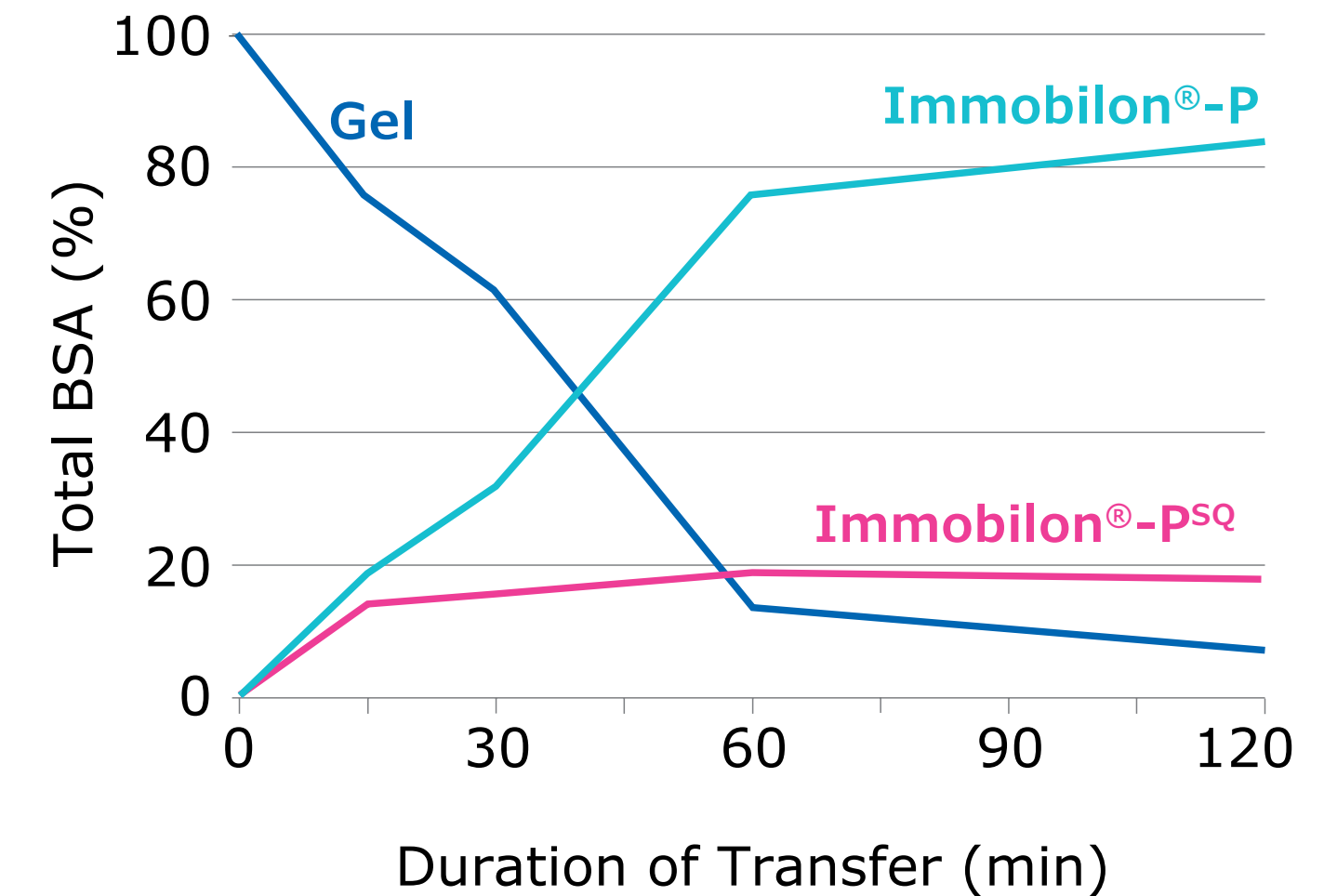

**Figure 7.** Electrotransfer of BSA. 25 picomoles of <sup>125</sup>I-labeled BSA were resolved by SDS-PAGE on a 10–20% gradient gel. After equilibration for 5 minutes, the BSA was transferred to Immobilon®-P transfer membrane, backed up with Immobilon®-P<sup>SQ</sup> transfer membrane, in a tank transfer system using 25 mM Tris, 192 mM glycine, and 10% methanol, as the transfer buffer. The system was run at 8 V/cm interelectrode distance. At 15, 30, 60, and 120 minutes, a gel/membrane cassette was removed and stained. The BSA bands were excised and counted.





### Factors Affecting Successful Protein Transfer



#### Current and Transfer Time

Appropriate current and transfer times are critical for successful blotting. Insufficient current and/or time will result in incomplete transfer. Conversely, if the current is too high, the protein molecules may migrate through the membrane too fast to be adsorbed. This can be a significant problem for smaller proteins. Blotting systems typically come with recommendations for current and transfer time.

Optimization may still be required depending on the percentage of acrylamide, buffer composition, and the MW of the protein of interest. Generally, long transfer times are best suited for tank systems, which normally require cooling of the unit and internal recirculation of the transfer buffer. In semi-dry transfer, however, prolonged blotting may result in buffer depletion, overheating and gel drying. If too much drying occurs, the unit can be damaged by electrical arcing between the electrode plates.

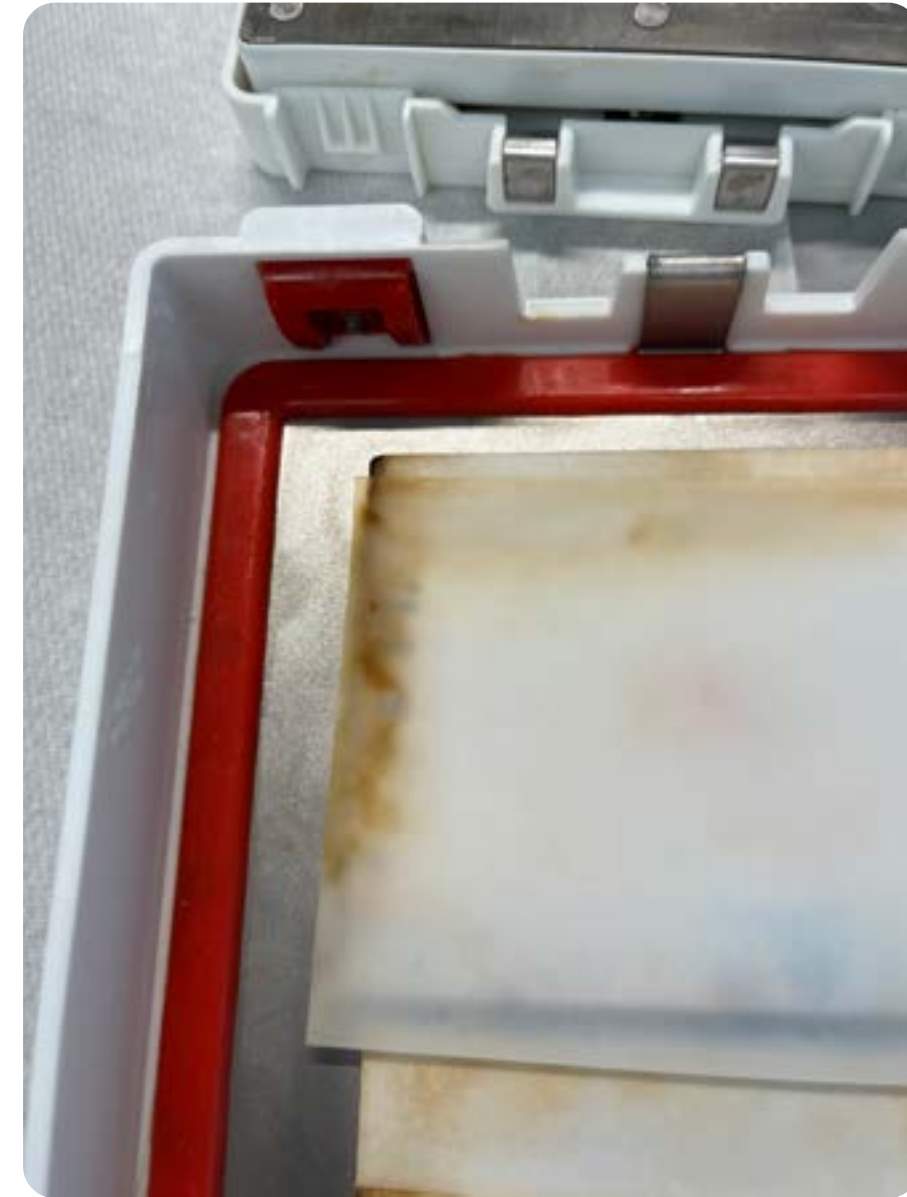

Image of a burnt semi-dry transfer sandwiches, result of prolonged transfer times.

#### Transfer Buffer pH

The pH of the transfer buffer is another important factor. If a protein has an isoelectric point equal to the buffer pH, transfer will not occur. To alleviate this problem, higher pH buffers such as CAPS or lower pH buffers such as acetic acid solutions can be used.



## Factors Affecting Successful Protein Transfer



### Equilibration Time

In the early days of protein blotting (late 1970s, early 1980s), most protocols called for equilibration of the gel for 30 minutes prior to blotting. Gel sizes of 5 inches or more and thicknesses >1 mm required extended equilibration time to stabilize the gel size. Dimensional equilibrium can be reached in standard mini-gels within 5 to 10 minutes, but the kinetics of SDS stripping are significantly slower, so a minimum equilibration time of 15 minutes is recommended for most mini-gels.

Note: For samples containing small peptides, the rapid migration of peptides can occur without electrical force. In this instance, equilibration of the gel in transfer buffer should be limited to less than 10 minutes.

The running buffer in SDS-PAGE systems is supplemented with SDS, which runs into the gel behind the bromophenol blue tracking dye. Since most gels are run until the tracking dye is at the bottom of the gel, all the excess SDS remains in the

gel. If the SDS isn't allowed to diffuse out of the gel prior to blotting, it will interfere with protein adsorption. Equilibration times can be extended up to 30 minutes, and a sufficient volume of transfer buffer should be used to dilute the SDS to a minimal level.

The effect of equilibration time on electrotransfer of BSA is shown in **Figure 8**. In this study, radioactively labeled BSA was resolved by SDS-PAGE, and the gels were equilibrated in transfer buffer for periods ranging from 0 to 30 minutes. Protein was transferred to Immobilon®-P transfer membrane backed up with a piece of Immobilon®-P<sup>SQ</sup> transfer membrane to adsorb any BSA not retained by the Immobilon®-P transfer membrane. At the end of the transfer period, the BSA in the gel, on the primary blot (Immobilon®-P transfer membrane) and on the backup blot (Immobilon®-P<sup>SQ</sup> transfer membrane) was quantified. Retention improved to 90% when the duration of the equilibration period was increased to 30 minutes. Other proteins have been found to behave similarly.

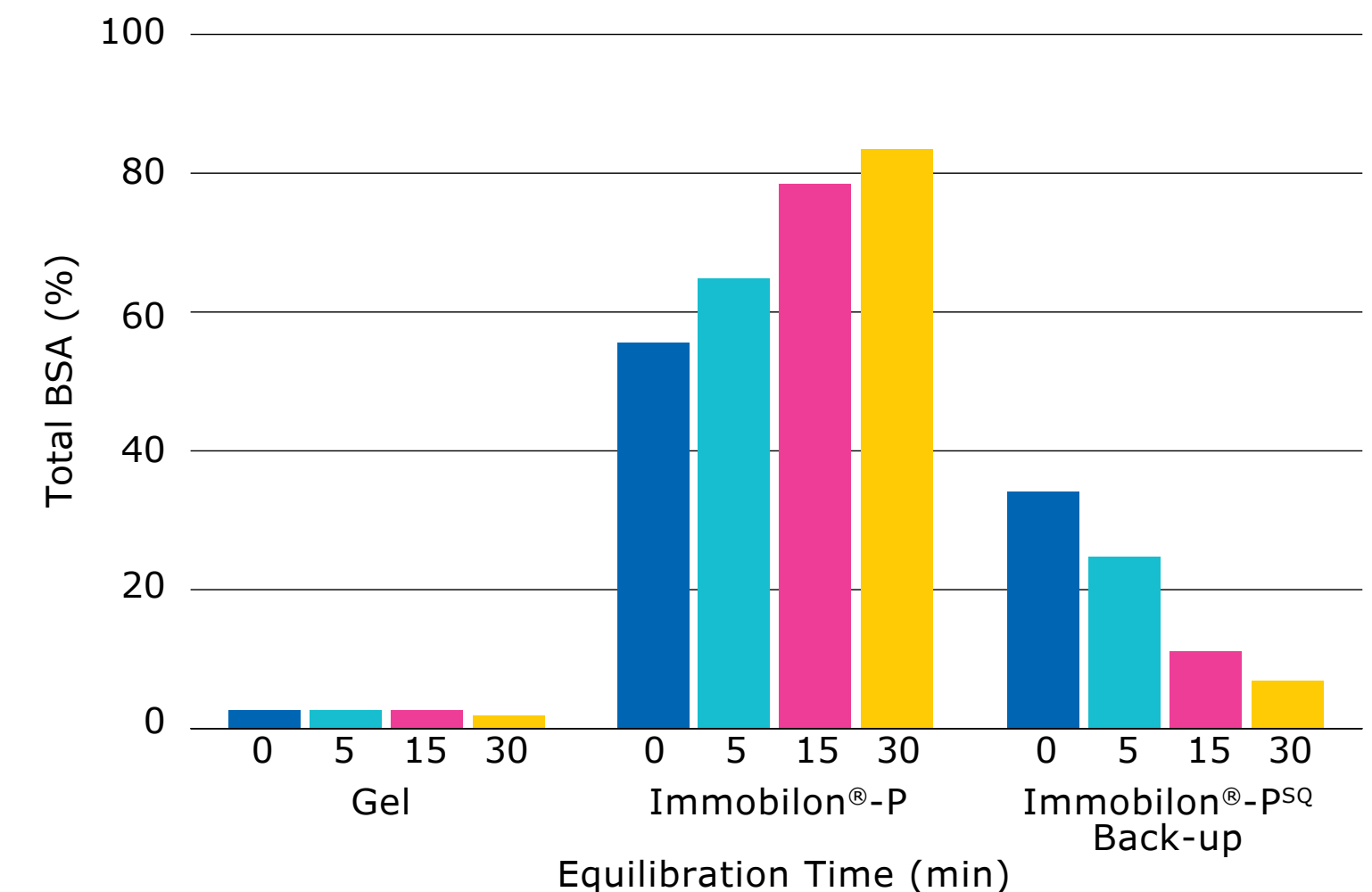

**Figure 8.** Effect of equilibration time on electrotransfer of BSA to Immobilon®-P transfer membrane. <sup>125</sup>I-labeled BSA was resolved by SDS-PAGE on a 10–20% gradient gel. After equilibration for the times noted, the BSA was transferred to Immobilon®-P transfer membrane, backed up with Immobilon®-P<sup>SQ</sup> transfer membrane, in a tank transfer system using 25 mM Tris, 192 mM glycine, and 10% methanol, as the transfer buffer. The system was run at 8 V/cm interelectrode distance. At the end of the 2-hour transfer period, the gel and membranes were stained. The BSA bands were excised and counted.





## Western Blotting



### Developing a new transfer protocol

Although the previous section suggests that the selection of buffers and transfer conditions can be very complex, the tank transfer system defined by Towbin et al. and the semi-dry transfer system defined by Kyhse-Anderson<sup>33</sup> work well for most protein samples. Both represent excellent starting points. If they prove less than optimal for a particular protein transfer conditions can be tailored to fit the biochemical peculiarities of the protein. An interesting optimization strategy for the efficient transfer of proteins over an MW range from 8,000 to > 400,000 kDa was demonstrated by Otter et al.<sup>37</sup> The transfer buffer was supplemented with 0.01% SDS to maintain the solubility of high MW proteins and 20% methanol to enhance adsorption. The electrical field was applied in two phases. The first hour of transfer was at a low current density to slow the migration rate of low MW proteins and increase their residence time in the membrane. This was followed by a prolonged period at high current density to elute high MW proteins.

When developing a new transfer protocol or working with a new sample type, the gel should be stained to verify that all of the proteins have completely eluted from the gel. It is also highly recommended to have a lane with prestained markers in each gel to monitor the transfer efficiency. Some proteins have limited solubility in typical transfer buffers, requiring modification of the buffer chemistry to prevent precipitation. Other proteins, such as histones and ribosomal proteins, are positively charged in standard transfer buffers and will migrate toward the cathode. These proteins can be successfully transferred by placing a sheet of Immobilon®-P membrane on the cathode side of the gel. Staining the membrane after the transfer can also be helpful to ensure that the target protein is on the blot.

Another method to monitor protein transfer is to stain SDS-PAGE gels prior to electroblotting.<sup>41</sup> In this method, the gels are stained with Coomassie® Brilliant Blue dye either after, or during electrophoresis. The transferred proteins remain stained during immunodetection, providing a set of background markers for protein location and size determination.

### Preparing the Membrane for Protein Identification

#### For Staining and Immunodetection

Membranes should be washed with deionized water to remove any gel debris. The blot can then be incubated with the blocking solution.

#### For Rapid Immunodetection and Visualization by Transillumination

After the transfer is complete, membranes can be completely dried before continuing on to staining or immunodetection procedures. Drying enhances the adsorption of the proteins to the polymer, helping to minimize desorption during subsequent analyses. As the blotted membrane dries, it becomes opaque. This optical change is a surface phenomenon that can mask retention of water within the depth of the pores. The membrane should be dried for the recommended period to ensure that all liquid has evaporated from within the membrane's pore structure (see Protocol 1.7. Membrane Drying Methods).

#### Storage

PVDF membranes can be stored dry for long periods of time after protein transfer with no ill effects to the membrane or the proteins (up to two weeks at 4°C; up to two months at -20°C; for longer periods at -70°C). Some proteins, however, may be sensitive to chemical changes (e.g., oxidation, deamidation, hydrolysis) upon prolonged storage in uncontrolled environments. Long-term storage at low temperature is recommended. Prior to further analysis, dried membranes must be wetted by soaking in 100% methanol.



## Western Blotting

### Protein Visualization



#### Transillumination

Transillumination (**Figure 9 (A)**) is a visualization technique unique to PVDF membranes and was first described for Immobilon®-P transfer membran.<sup>42</sup> This technique takes advantage of a characteristic unique to PVDF membranes: areas of PVDF coated with transferred protein are capable of wetting out in 20% methanol while the surrounding areas of PVDF are not. In the areas where the PVDF wets, it becomes optically transparent, allowing visualization of protein bands using backlighting and photographic archiving. The process is fully reversible by evaporation. Further denaturation of the proteins is unlikely as the proteins had been previously exposed to methanol during blotting. Even though this technique does not allow for the visualization of low-abundance proteins, it can be used to assess overall transfer efficiency and the suitability of the blot for further analysis.

#### Staining

Staining (**Figure 9 (B-E)**) is a simple technique to make proteins visible on a blot. Staining can be used to:

- Verify proteins have transferred onto the membrane
- Determine if lanes were loaded equally
- Evaluate overall transfer efficiency, especially for a new buffer system or protein
- Identify and excise bands for peptide sequencing

Many types of stains are available, (**Table 5**) including organic dyes (Ponceau-S red, amido black, fast green

and Coomassie® Brilliant Blue dye), fluorescent dyes (fluorescamine, coumarin) and colloidal particles (gold, silver, copper, iron and India ink).<sup>44</sup> Dyes can be separated into two groups: reversible and irreversible stains.

#### Reversible Stains

Reversible stains allow assessment of the blot and then can be washed from the membrane. These will not interfere with subsequent immunodetection or other analysis of the proteins on the blot. The most commonly used reversible protein stain is Ponceau-S red.

The major drawback of reversible stains is that they are less sensitive than irreversible stains. Since the staining pattern of more abundant proteins in a blot is generally a good indicator of how well low-abundance proteins transferred, this drawback can be minimized in most cases.

Alternatively, fluorescent blot stains are highly sensitive and compatible with downstream immunodetection, Edman-based sequencing, and mass spectrometry.<sup>43</sup> Sypro® Ruby and Sypro® Rose protein blot stains (Thermo Fisher Scientific) can be used prior to chromogenic, fluorogenic, or chemiluminescent immunostaining procedures and provide sensitivity of about 1–2 ng/band.<sup>44</sup>

#### Irreversible Stains

Irreversible stains generally exhibit ideal sensitivity, but can interfere with or prevent further protein analysis. Examples of irreversible stains are amido black and Coomassie® Brilliant Blue dye.

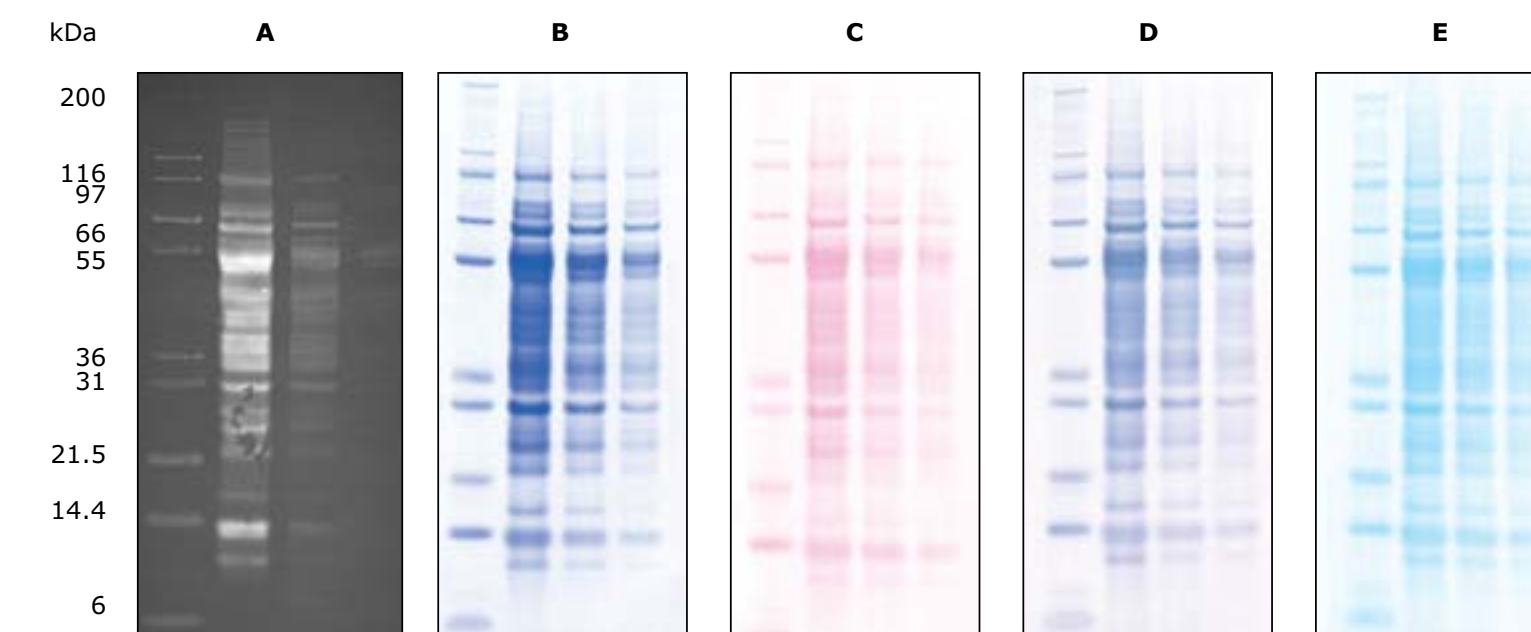

**Figure 9.** Calf liver proteins are visualized after electroblotting to Immobilon®-P membranes: (A) Transillumination, (B) Coomassie® Brilliant Blue dye, (C) Ponceau-S red, (D) Amido black and (E) CPTS total protein stains. Left to right, molecular weight standards and 12.2 µg, 6.1 µg, 3.1 µg of the lysate per lane.

**Table 5. Common stains used in Western blotting**

	Detection Reagent (protein per spot)	Approximate Sensitivity	Reference
<b>Reversible</b>	Ponceau-S red	5 µg	30
	Fast green FC	5 µg	30
	CPTS	1 µg	31
	Sypro® Ruby	1–2 ng	29
	Sypro® Rose	1–2 ng	29
<b>Irreversible</b>	Amido black 10B	1 µg	30
	Coomassie® Brilliant Blue R-250	500 ng	30
	India ink	100 ng	30
	Colloidal gold	4 ng	30



# Workflow: Protein Blotting Handbook

Click on each category to discover more

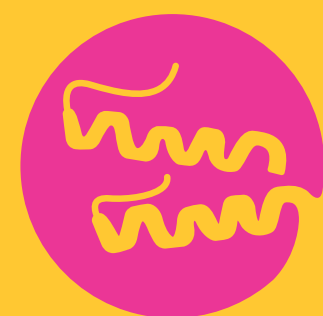
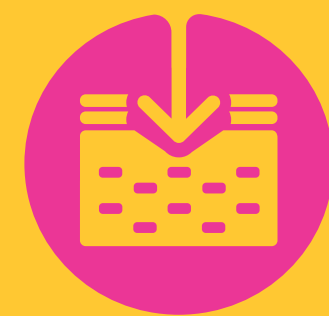

Protein-Binding  
Membranes

Blotting  
Methods

Protein  
Identification

Protocols

Appendices

Ordering  
Information

 Immunodetection

 Mass Spectrometry



# Immunodetection

Immunodetection uses a specific antibody to detect and localize a protein blotted onto the membrane (**Figure 10**). The specificity of antigen-antibody binding permits the identification of a single protein in a complex sample.

When developing new immunodetection protocols, all components and their interactions must be considered. Antibody concentrations, buffer compositions, blocking agents, and incubation times must be tested empirically to determine optimal conditions. Water quality is important in all steps—small impurities can cause big problems. For instance, the enzyme activity of horseradish peroxidase is inhibited by pyrogens, a common contaminant of even high-purity water, and azide, a common preservative in antibody solutions. The quality of the blocking agents must also be considered relative to consistency and contaminants.

Standard immunodetection methods include the following steps:

1. Block unoccupied membrane sites to prevent nonspecific antibody binding.
2. Incubate the membrane with primary antibody, which binds to the protein of interest.
3. Wash to remove any unbound primary antibody.
4. Incubate the membrane with a conjugated secondary antibody, which binds the first antibody.

5. Wash to remove any unbound secondary antibody.
6. Incubate the membrane with a substrate that reacts with the conjugated secondary antibody to reveal the protein location.

Traditional immunodetection takes several hours from start to finish. The SNAP i.d.<sup>®</sup> 2.0 system cuts down that time by using vacuum filtration to pull buffers and antibodies through the membrane. Rapid immunodetection also reduces the amount of time necessary to visualize higher-abundance proteins by eliminating the blocking step and reducing washing and incubation time. **Table 6** compares the times required to perform each protocol.

**Table 6. Standard vs. rapid immunodetection**

Step	Standard Immunodetection	Rapid Immunodetection	SNAP i.d. <sup>®</sup> 2.0 System
1. Block the membrane	1 hr	None	1 min
2. Incubate with primary antibody	1 hr	1 hr	10 min
3. Wash the membrane	3 x 10 min	3 x 5 min	2 min
4. Incubate with secondary antibody	1 hr	30 min	10 min
5. Wash the membrane	3 x 10 min	3 x 5 min	2 min
6. Add substrate	5 min	5 min	5 min
<b>Total Time</b>	<b>4 hr 5 min</b>	<b>2 hr 5 min</b>	<b>30 min</b>

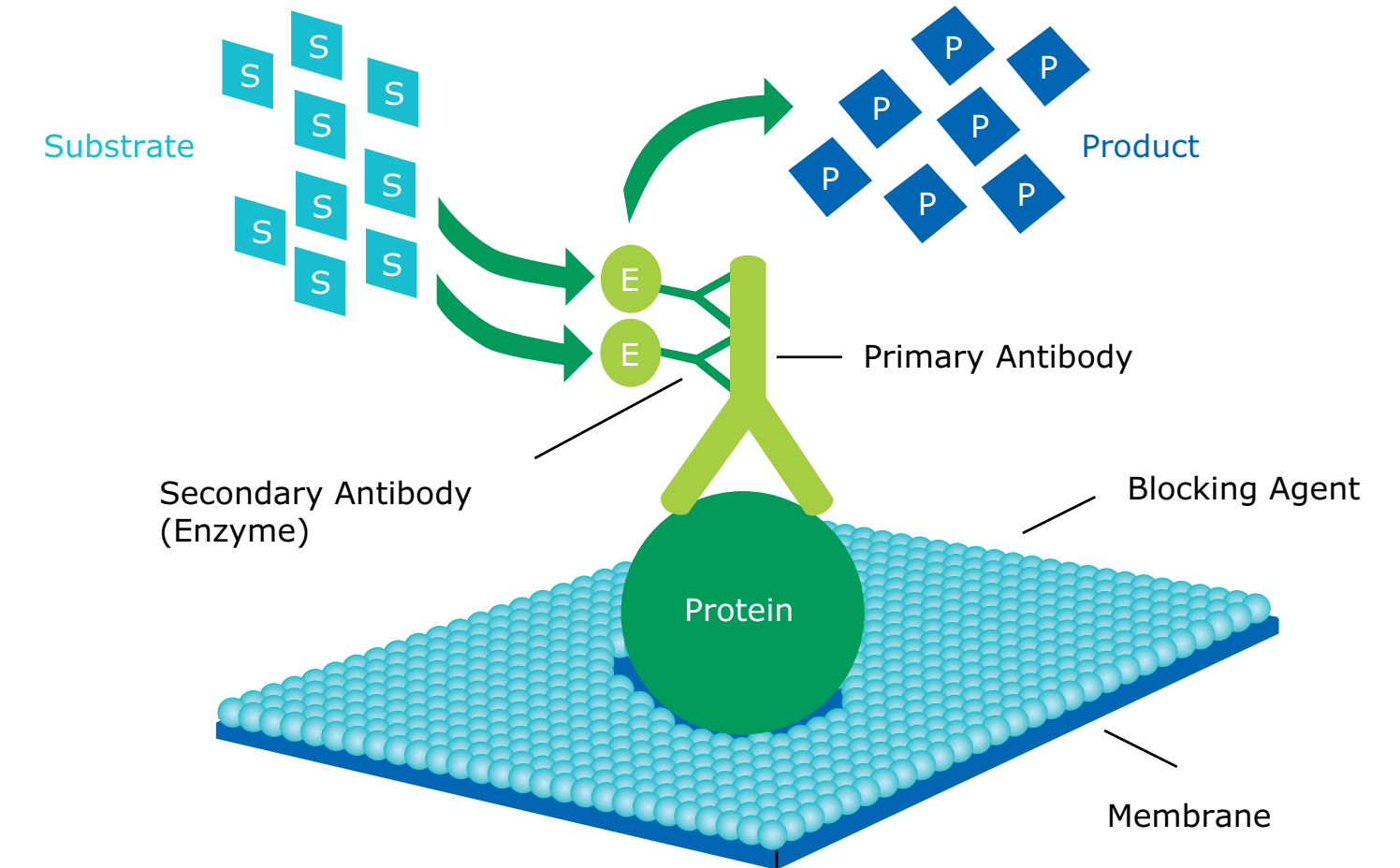

**Figure 10.** Membrane-based immunodetection.

**Factors Influencing Immunodetection**





## Immunodetection



### Factors Influencing Immunodetection

Understanding the concepts presented in the following sections on immunodetection will help in optimizing protocols for specific samples.

 Buffers

 Washing

 Blocking

 Double Blotting

 Western Blot Blocking Reagents

 Detection Substrates

 Antibodies

 Reprobing Immobilon® PVDF  
Transfer Membranes



### Factors Influencing Immunodetection



#### Buffers

The two most commonly used buffers are phosphate-buffered saline (PBS) and Tris-buffered saline (TBS). Many variations on the compositions of these buffers have been published. The key requirement of the buffer is that it should help preserve the biological activity of the antibodies. Thus, the ionic strength and pH should be fairly close to physiological conditions. PBS formulations with 10 mM total phosphate concentration work well with a wide array of antibodies and detection substrates.

During incubation, the container holding the membrane should be gently agitated. A sufficient volume of buffer should be used to cover the membrane completely so that it is floating freely in the buffer. If more than one blot is placed in a container, insufficient buffer volume will cause the blots to stick together. This will limit the accessibility of the incubation solutions and can cause a variety of artifacts including high backgrounds, weak signals, and uneven sensitivity.

#### Blocking

For meaningful results, the antibodies must bind only to the protein of interest and not to the membrane. Nonspecific binding (NSB) of antibodies can be reduced by blocking the unoccupied membrane sites with an inert protein, non-ionic detergent, or a protein-free blocker such as Immobilon® Block reagents. The blocking agent should have a greater affinity for the membrane than the antibodies and should fill all unoccupied membrane binding sites without displacing the target protein. The most common blocking agents are bovine serum albumin (BSA, 0.2–5.0%), non-fat milk, casein, gelatin, dilute solutions of Tween®-20 detergent (0.05–0.1%), and Immobilon® Block reagents. Tween®-20 detergent was also shown to have a renaturing effect on antigens, resulting in improved recognition by specific antibodies.<sup>45, 46</sup> Other detergents, such as Triton® X-100 detergent, SDS, and NP-40, are sometimes used, but can be too harsh and disrupt interaction between proteins. The blocking agent is usually dissolved in PBS or TBS buffers.

There are risks associated with blocking: a poorly selected blocking agent or excessive blocking can displace or obscure the protein of interest. Therefore, the blocking agent can be critical to successful immunodetection. For example, dry milk cannot be used with biotinylated or concanavalin-labeled antibodies, as milk contains both glycoproteins and biotin. Detection of phosphorylated proteins can be compromised if a blocking agent containing phosphatases is used. The phosphorylated proteins on the blot could become dephosphorylated by these enzymes. It has been shown that addition of phosphatase inhibitors to the blocking solution increases the signal with phospho-specific antibody.<sup>47</sup> Finally, blocking agents are not universally suitable for all antigen-antibody combinations.

Compatibility between the blocking agent and detection reagent can be determined easily using the Dot Blotting Method described in Protocol 1.5. The blocking solution gets spotted onto a blank PVDF membrane that has been wet in methanol and equilibrated in TBS. Detection reagents are then added to the blot, the blot is incubated for 5 minutes and then exposed to X-ray film or imaged using a digital imager. Appearance of a dark spot indicates that the blocking reagent is incompatible with the detection reagent. It is important to remember that Immobilon®-P<sup>SQ</sup> transfer membrane, with its higher surface area and smaller pore size than Immobilon®-P transfer membrane, binds more protein. If Immobilon®-P<sup>SQ</sup> transfer membrane is substituted directly for Immobilon®-P transfer membrane in a standard Western blotting procedure, there may be insufficient blocking reagent to saturate the membrane surface. Additional washing steps may be required to reduce the background. Blocking can be conveniently optimized using the Dot Blotting Method.





Factors Influencing Immunodetection



Western Blot Blocking Reagents

If You Want...	Use...	For Chemiluminescent Blots	For Colorimetric Blots	For Fluorescent Blots	Provided As
To amplify your antibody signal with plant-based protein	Immobilon® Signal Enhancer ( <b>WBSH0500</b> )	Yes	Yes	Yes	Ready-to-Use
A protein-free blocker optimized for chemiluminescent detection	Immobilon® Block-CH ( <b>WBAVDCH01</b> )	Best	Yes	No	Ready-to-Use
A protein-free blocker optimized for fluorescent detection	Immobilon® Block-FL ( <b>WBAVDFL01</b> )	No	No	Best	Ready-to-Use
A protein-free blocker optimized for phosphoprotein detection	Immobilon® Block-PO ( <b>WBAVDP001</b> )	Yes	Yes	Yes	Ready-to-Use
A blocking reagent with non-mammalian proteins	Aquatic Block Reagent, Salmon Plasma ( <b>558300</b> )	Yes	Yes	No	Ready-to-Use
A blocking reagent optimized for HRP conjugates	Western Blocker Solution ( <b>W0138</b> )	Yes	Yes	No	Ready-to-Use
Bulk quantity non-fat dry milk	Immunoblot Blocking Reagent ( <b>20200</b> )	Yes	Yes	No	Bulk Powder
Pre-buffered non-fat dry milk	Phosphate buffered saline with 5% nonfat dry milk ( <b>P4739</b> )	Yes	Yes	No	Pre-Portioned Powder
To personalize blocking concentration for non-biotinylated samples	5% Alkali-Soluble Casein ( <b>70955</b> )	Yes	Yes	Yes	Concentrated Solution
Protein-free blocking optimized for avidin-biotin detection systems	ChemiBLOCKER™ ( <b>2170</b> )	Yes	Yes	No	Concentrated Solution
Block both protein and nucleic acid samples on nitrocellulose or nylon membranes	Gelatin Blocking Buffer ( <b>G7663</b> )	Yes	Yes	Yes	Bulk Powder



## Factors Influencing Immunodetection



### Antibodies

After blocking, the blot is incubated with one or more antibodies. The first antibody binds to the target protein, and a secondary antibody binds to the first. The secondary antibody is conjugated to an enzyme or dye that is used to indicate the location of the protein.

Although the primary antibody may be labeled directly, using a secondary antibody has distinct advantages. First, more than one molecule of the secondary antibody may be able to bind to a single molecule of the primary antibody, resulting in signal amplification. Second, a labeled secondary antibody (enzyme-antibody conjugate) can be used for a large number of primary antibodies of different specificities, thereby eliminating the need to label numerous primary antibodies.

Either polyclonal or monoclonal primary antibodies are used. Polyclonal antibodies usually come in the form of antiserum or affinity-purified antibody. Monoclonal antibodies are expressed in ascites fluid or tissue culture fluid and can be used directly or as an affinity-purified preparation. It is important to remember that a denatured protein may not be recognized by an antibody raised to the native antigen. In some cases, a nondenaturing gel may be required for production of the blot. Antibodies are diluted in buffer and blocking solution to prevent nonspecific

membrane binding. The antibody diluent also normally contains trace amounts of Tween<sup>®</sup>-20 or another detergent to prevent nonspecific aggregation of the antibodies. Many published protocols for chemiluminescence require 0.1% (v/v) Tween<sup>®</sup>-20 in the blocking solution and antibody diluent. It is important to recognize that concentrations above 0.05% (v/v) have the potential to wash blotted proteins from the membrane.

Elevating the concentration of Tween<sup>®</sup>-20 detergent can often reduce the background. Often, a simpler and more cost-effective strategy is to reduce the concentration of the antibodies, especially the secondary antibody (**Figure 11**). In addition to being specific for the protein of interest, the antibodies must not cross-react with components of the blocking buffer and should be relatively pure. Impurities in the form of other proteins or aggregates can result in nonspecific binding and increased background.

Immunodetection is an extremely sensitive method. In order to achieve a high signal-to-noise ratio and maximum sensitivity, the concentrations of primary and secondary antibodies should be optimized for each case. Generally, nonspecific signal can be reduced by higher dilution of the primary antibody or decreased protein load on the original gel. High overall background can be minimized

by higher dilution of the enzyme-conjugated secondary antibody.

The optimal concentration of both primary and secondary antibodies also depends on the sensitivity of the detection reagents. An example of antibody concentration optimization based on the detection substrate is shown in **Figure 12**. When using the most sensitive detection reagents (Immobilon<sup>®</sup> Ultra and UltraPlus), excessive amounts of antibody led to high nonspecific binding and increased overall background (right two columns). With less-sensitive detection reagents, antibodies must be more concentrated to yield the same signal.

Using higher-sensitivity HRP substrates was advantageous in three respects:

**Better results:** It produced stronger bands for a more quantitative blot compare the increase along each row of **Figure 12**

**Faster:** It took only 10 minutes to wash blot and add a new substrate relative to the 2.5 hours required to repeat antibody incubations

**Cheaper:** The HRP substrates are much cheaper than the price of antibodies

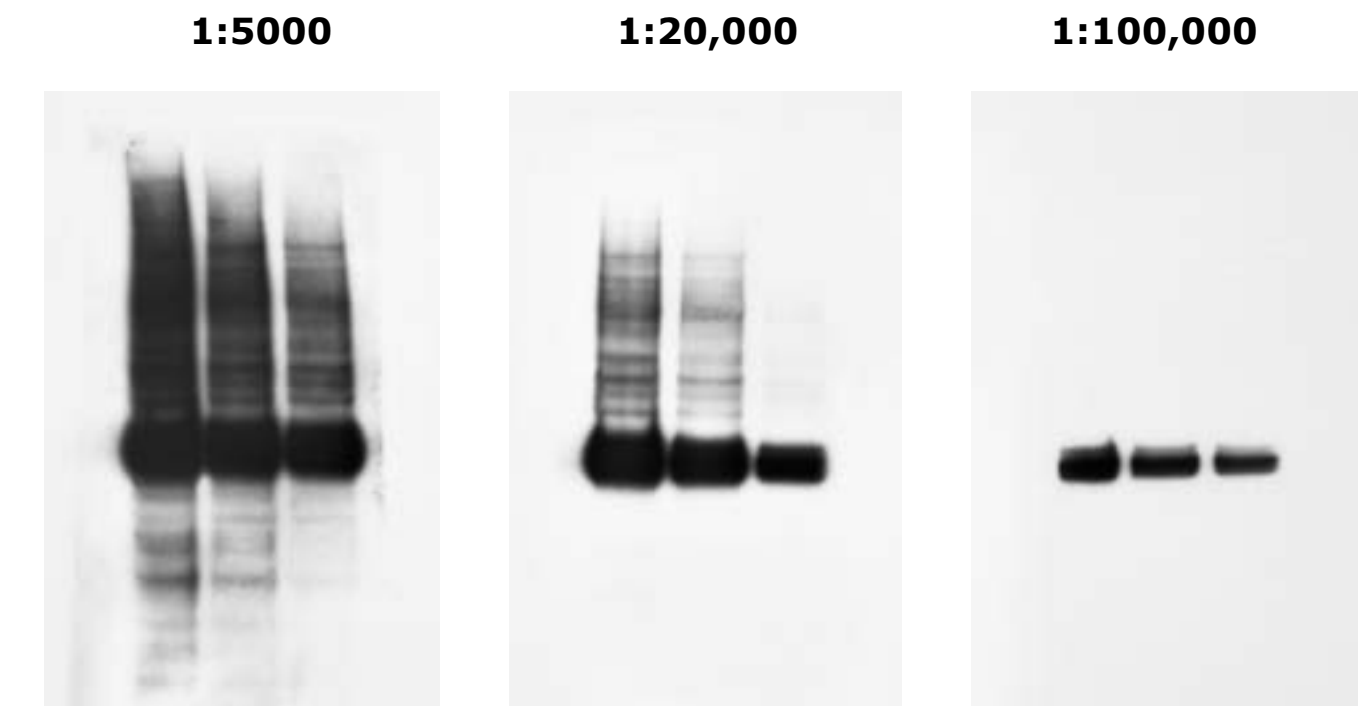

**Figure 11. Optimization of secondary antibody dilution for immunodetection of ERK 1 with Immobilon<sup>®</sup> Western Chemiluminescent HRP Substrate.** Two-fold dilutions of rat liver lysate samples were applied to each gel. Electroblotted proteins were probed with rabbit anti-ERK 1 antibody (1:1,000 dilution) and HRP-conjugated goat anti-rabbit IgG (1:5,000, 1:20,000 and 1:100,000 dilutions, left to right).

### Relative Sensitivity of Immobilon<sup>®</sup> Chemiluminescent HRP Substrates

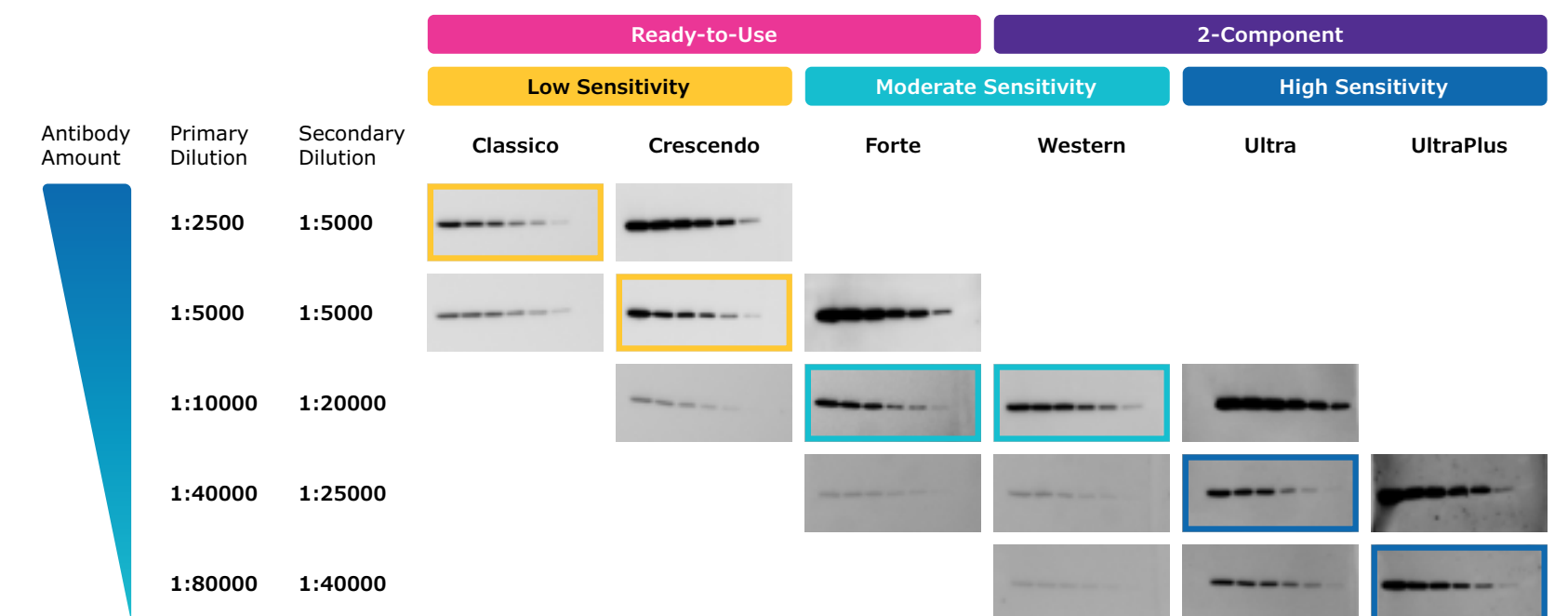

**Figure 12. Two-fold dilution series of A431 cell lysate [12-110] starting at 4 μg protein was run on 10% mPAGE<sup>®</sup> gels [MP10W15] in MOPS buffer [MPMOPS] at 200V for 25 minutes. Protein was transferred to Immobilon<sup>®</sup>-P membrane [IPVH00010] for 1 hour in mPAGE<sup>®</sup> transfer buffer [MPTRB] with 10% ethanol. Immunodetection of HH3 protein (15 kDa) was performed with rabbit anti-HH3 [H0164] and goat anti-rabbit [AP132P] antibodies at listed dilutions. Blots were incubated with indicated ECL reagents for 5 minutes and images were taken with a 30s exposure on Bio-Rad<sup>®</sup> ChemiDoc system.**





### Factors Influencing Immunodetection



#### Washing

Washing the blot removes any unbound antibodies from the membrane that could cause high background and poor detection. A dilute solution of Tween<sup>®</sup>-20 (0.05% v/v) in PBS or TBS buffer is commonly used, especially when the antibody preparations are comparatively crude or used at high concentrations.

As mentioned previously, concentrated detergent solutions may cause unwanted protein elution from the membrane. For highly purified antibodies, buffer alone is often sufficient for washing.

The amount of washing required is best determined experimentally. Too little washing will yield excessive background, while overwashing may elute the antibodies and reduce the signal. It is recommended that washing be performed a minimum of three times for 5 minutes each.

Persistent background can be reduced by adding up to 0.5 M sodium chloride and up to 0.2% SDS to the TBS wash buffer and extending wash time to 2 hours.

#### Double Blotting

An innovative method to eliminate nonspecific binding in Western blots was developed by Dr. Françoise Lasne of the Laboratoire National de Dépistage du Dopage (National Anti-Doping Laboratory).<sup>35,36</sup> While studying recombinant human erythropoietin (EPO), Dr. Lasne found that recombinant and naturally occurring EPO have different isoelectric points (pI). Recombinant EPO has a pI of 4.42–5.11, while natural EPO has a more acidic pI of 3.92–4.42. However, when urine samples are blotted, the very high nonspecific binding (NSB) of the secondary antibodies makes it difficult to distinguish between recombinant and natural EPO. To eliminate the NSB, Dr. Lasne used “double blotting”. After the primary antibody is bound to the blotted protein, the antibodies are transferred to a second Immobilon<sup>®</sup>-P membrane under acidic conditions. The primary antibody desorbs from its corresponding antigen and transfers through an intermediate onto the second (double-blot) membrane. When the double-blot membrane is probed with the secondary antibody, no other proteins are present to bind nonspecifically, thus eliminating the background problem (see Protocol 1.6. Double Blotting Procedure). Double blotting has also been used in the detection of transthyretin and may be a useful method in detecting other low-concentration serum or urine proteins.



## Factors Influencing Immunodetection

### Detection Substrates

Modern immunodetection methods are based on enzyme-linked detection, utilizing secondary antibodies covalently bound to enzymes such as horseradish peroxidase (HRP) or alkaline phosphatase (AP). The conjugated enzyme catalyzes the degradation of specific substrates, resulting in signal generation. Three types of substrates are commonly used: chromogenic, chemiluminescent, and chemifluorescent, as well as detection with fluorophore-labeled secondary antibodies. Immobilon® PVDF membranes have been tested for compatibility with all commercially available chromogenic and chemiluminescent substrates.

### Chromogenic Detection

Chromogenic detection (**Figure 13**) uses a conjugated enzyme to catalyze a reaction resulting in the deposition of an insoluble colored precipitate, for example, the insoluble blue compound obtained through the interaction of 5-bromo-4-chloro-3-indolylphosphate (BCIP) and nitroblue tetrazolium salt (NBT).<sup>48</sup> This technique is easy to perform and requires no special equipment for analysis. However, the following should be kept in mind:

- Sensitivity of chromogenic detection is typically at least one order of magnitude lower than chemiluminescent reagents
- Production of the precipitate can interfere with enzyme activity and limit sensitivity
- The precipitate is difficult to strip from membrane, limiting reuse of the blot for detection of other proteins

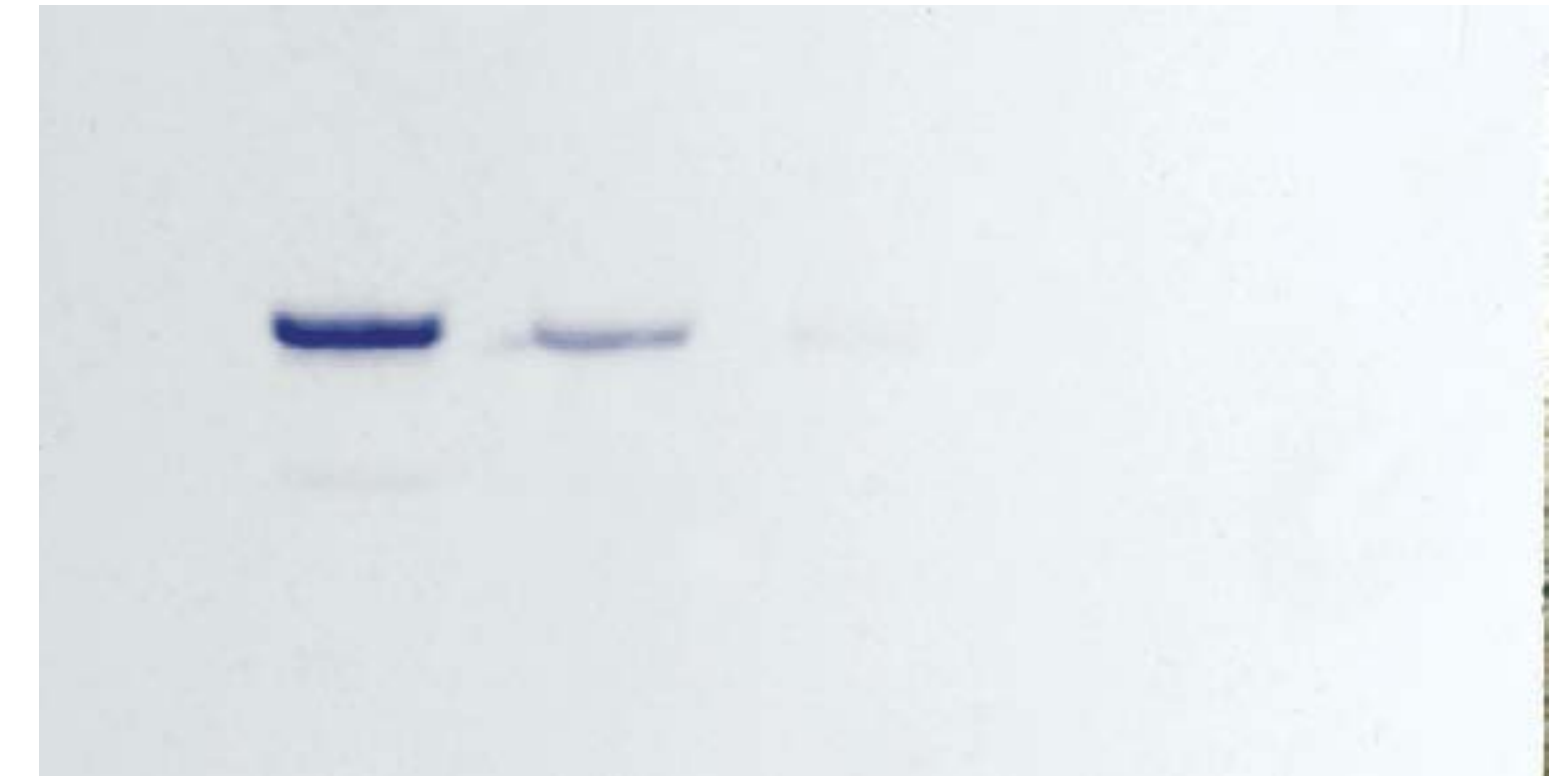

**Figure 13.** Immunodetection of transferrin in human serum with chromogenic substrate BCIP/NBT (KPL). Left to right, 5  $\mu$ L human serum dilutions 1:1,000, 1:5,000, 1:25,000, 1:125,000. Electroblotted proteins were probed with goat anti-human transferrin (1:10,000 dilution) and AP-conjugated rabbit anti-goat IgG (1:30,000 dilution).





## Factors Influencing Immunodetection



### Detection Substrates

#### Chemiluminescent Detection

Chemiluminescent detection uses a conjugated enzyme to catalyze a reaction that results in the production of visible light. Some chemiluminescent systems are based on the formation of peroxides by horseradish peroxidase; other systems use 1,2-dioxetane substrates and the enzyme alkaline phosphatase.<sup>49</sup> This technique has the speed and safety of chromogenic detection with sensitivity levels comparable to radioisotopic detection. Detection is achieved by either exposing the blot to X-ray film or acquiring the image directly in a chemiluminescence-compatible digital imaging system, usually equipped with super cooled CCD cameras to avoid electronic noise. Reprobing is possible with chemiluminescent substrates.

Researchers can obtain varying levels of detection sensitivity with chemiluminescent substrates. Traditional or low-sensitivity substrates allow protein detection at the picogram level. While these substrates may be appropriate for routine applications, they cannot detect

low abundance proteins. High-sensitivity substrates allow visualization of proteins at the femtogram level. However, use of these powerful substrates often requires primary and secondary antibody concentration optimization (**Figure 12**). When switching from a low-sensitivity to a high-sensitivity substrate, it is recommended that antibody dilutions be increased to avoid excessive background and appearance of nonspecific bands.

Reagents for ECL immunodetection can be prepared using p-iodophenol (PIP) and luminol.<sup>50</sup> PIP is needed to enhance the visible light reaction by acting as a co-factor for peroxidase activity toward luminol. When phenolic enhancers are used in combination with HRP, the level of light increases about 100-fold.<sup>51</sup> These homemade reagents are cited to produce excellent results; however, the purity of the luminol and PIP is critical.<sup>50</sup>

#### Immobilon® Western HRP Substrates Characteristics Table

	Classico	Crescendo	Forte	Western	Ultra	UltraPlus
Storage	Fridge (4 °C)	Fridge (4 °C)	Benchtop (25 °C)	Fridge (4 °C)	Fridge (4 °C)	Benchtop (25 °C)
Format	Ready-to-Use	Ready-to-Use	Ready-to-Use	2-Component	2-Component	2-Component
Membrane Compatibility	Nitrocellulose, PVDF	Nitrocellulose, PVDF	Nitrocellulose, PVDF	Nitrocellulose, PVDF	Nitrocellulose, PVDF	Nitrocellulose, PVDF
Typical Signal Duration*	1 hour	1 hour	1 hour	1 hour	3 hours	3 hours
Selection Criteria	Abundant protein <b>and</b> antibody Fewer samples	Abundant protein <b>or</b> antibody Fewer samples	Moderate abundance of protein and antibody	Moderate abundance of protein and antibody	Low levels of protein <b>or</b> limited antibody Many samples	Low levels of protein <b>and</b> limited antibody Many samples
Reagents with Similar Sensitivity	Pierce™ ECL Amersham ECL™ Reagent	Pierce™ ECL Plus Amersham ECL™ Reagent	SuperSignal™ West Pico PLUS Amersham ECL™ Prime Clarity™ Reagent	SuperSignal™ West Pico PLUS Amersham ECL™ Prime Clarity™ Reagent	SuperSignal™ West Femto Amersham ECL™ Select Clarity™ Max Reagent	SuperSignal™ West Atto

\*Using digital imager. Luminata™ Forte, Crescendo, and Classico reagents along with mPAGE® Ultra and UltraPlus reagents.







## Factors Influencing Immunodetection



### Detection Substrates

#### Fluorescent Detection

Fluorescent detection employs either a fluorophore-conjugated antibody or fluorogenic substrates that fluoresce at the site of enzyme activity (chemifluorescence). One advantage of this method is that the fluorescent signal is stable for long periods of time, and blots can be archived and re-imaged. In addition, the wide variety of fluorophores makes it possible to simultaneously detect multiple protein targets in a single sample (multiplex detection). Until recently, fluorescent detection in Western blotting was limited by the high-fluorescent background of most blotting membranes. Immobilon®-FL transfer membrane exhibits low background fluorescence across a wide range of excitation/emission wavelengths compared to other blotting membranes (**Figure 14**). The membrane is ideal for any application involving fluorescence-based immunodetection, including chemifluorescent substrates and multiplexing (**Figure 15**). In addition, Immobilon®-FL membrane can be used for standard chemiluminescent or chromogenic detection.

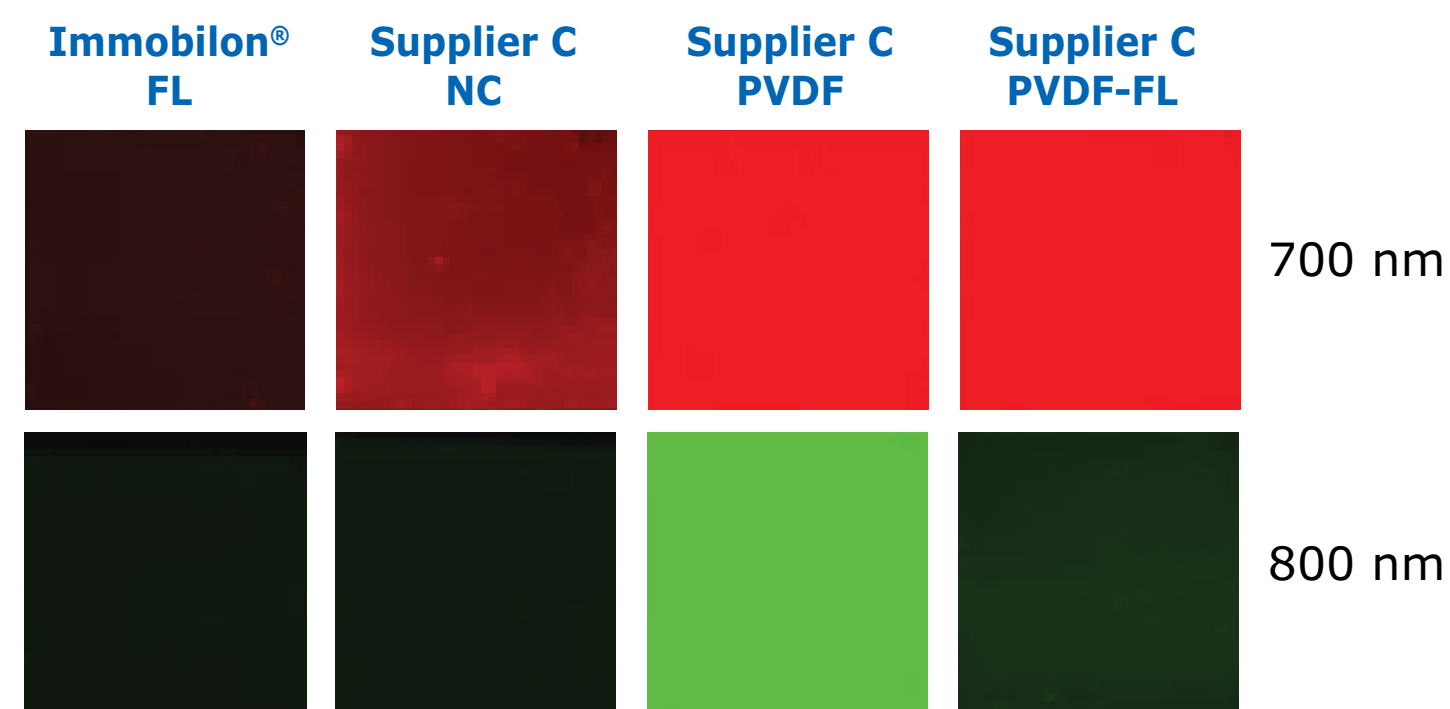

**Figure 14.** Comparison of background fluorescence observed in PVDF membranes from different manufacturers. Only Immobilon®-FL membrane offers low background fluorescence at both 700 and 800 nm, increasing its ability to be used in multiple excitation and emission wavelengths.

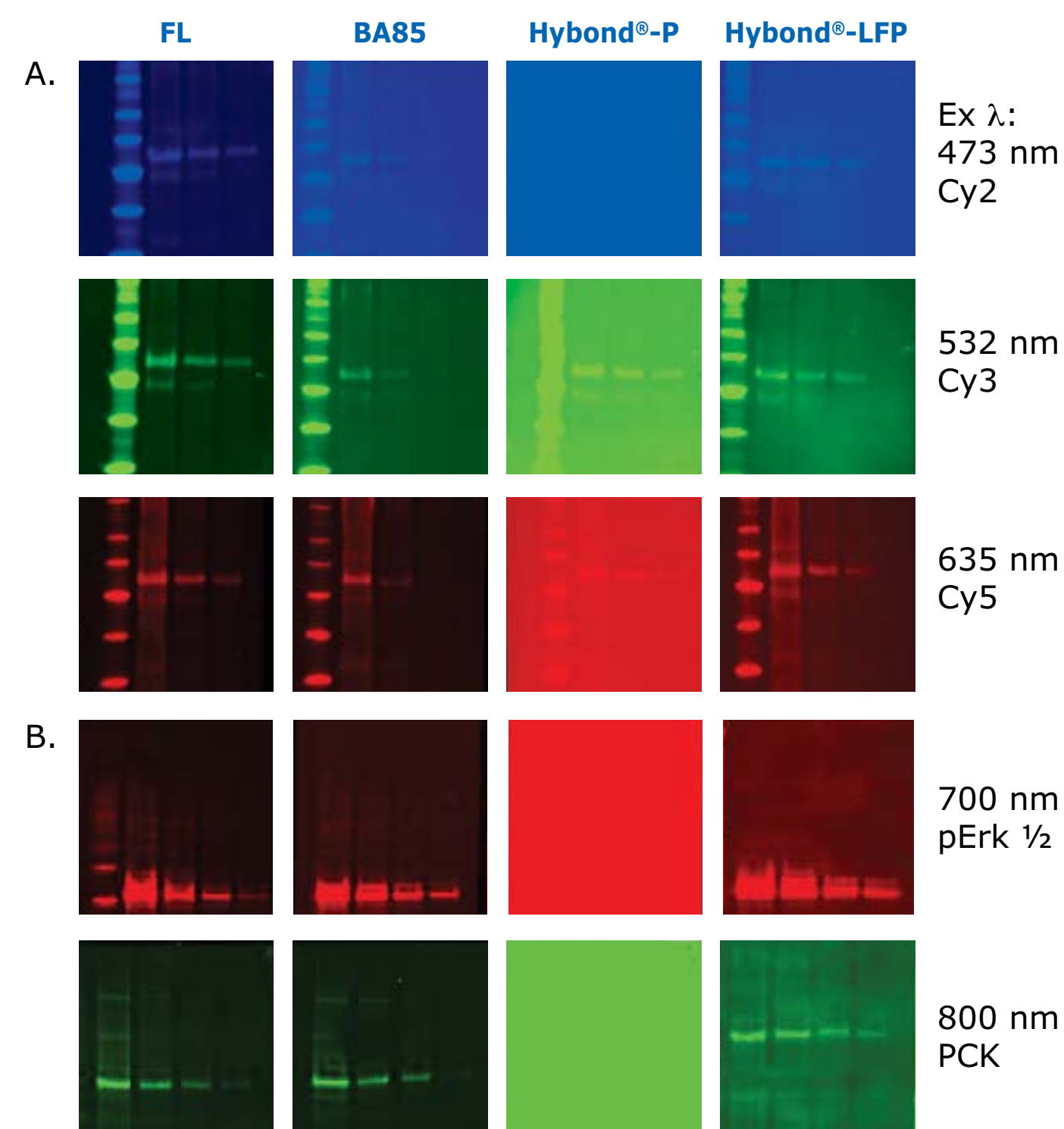

**Figure 15.** A. Two-fold dilution series of (10-2.5 µg/lane) of human brain lysate (CL302-250UG, MilliporeSigma) were resolved by SDS-PAGE and transferred onto either an Immobilon®-FL membrane, Protran® BA85 membrane, Hybond®-P membrane, or Hybond®-LFP membrane. The blots were probed with Anti-GSK3-β antibody (MAB8687, MilliporeSigma) followed by anti-rabbit IgG antibody either Cy2, Cy3, or Cy5 conjugated (AP132J, AP187C, AP187S, MilliporeSigma). The blot was scanned on Fuji FLA-5100 after drying the blot for 1 hr under vacuum. b) Two-fold dilution series of (10-2.5 µg/lane) of human brain lysate (CL302-250UG, MilliporeSigma) were resolved by SDS-PAGE and transferred onto either an Immobilon®-FL membrane, Protran® BA85 membrane, Hybond®-P membrane, or Hybond®-LFP membrane. The blots were probed using the SNAP i.d.® system with Anti-GSK3-β antibody (MAB8687, MilliporeSigma) followed by pErk 1/2 or PCK. The blot was imaged using the Odyssey® Infrared Imaging System.



## Factors Influencing Immunodetection



### Reprobing Immobilon® PVDF Transfer Membranes

A single blot can be sequentially analyzed with multiple antibodies by stripping the first antibody from the blot and incubating with another. This may be especially useful for co-localization experiments and method optimization or when sample amount is limited (see Protocol 4.1 Membrane Stripping Protocols).

The stripping process disrupts the antigen antibody bonds and dissolves the antibody in the surrounding buffer. This is usually achieved either by a combination of detergent and heat or by exposure to low pH. Neither method removes the colored precipitates generated from chromogenic detection systems (e.g., BCIP, 4CN, DAB, and TMB). However, it is still possible to analyze the blot with an antibody specific for a different target protein.

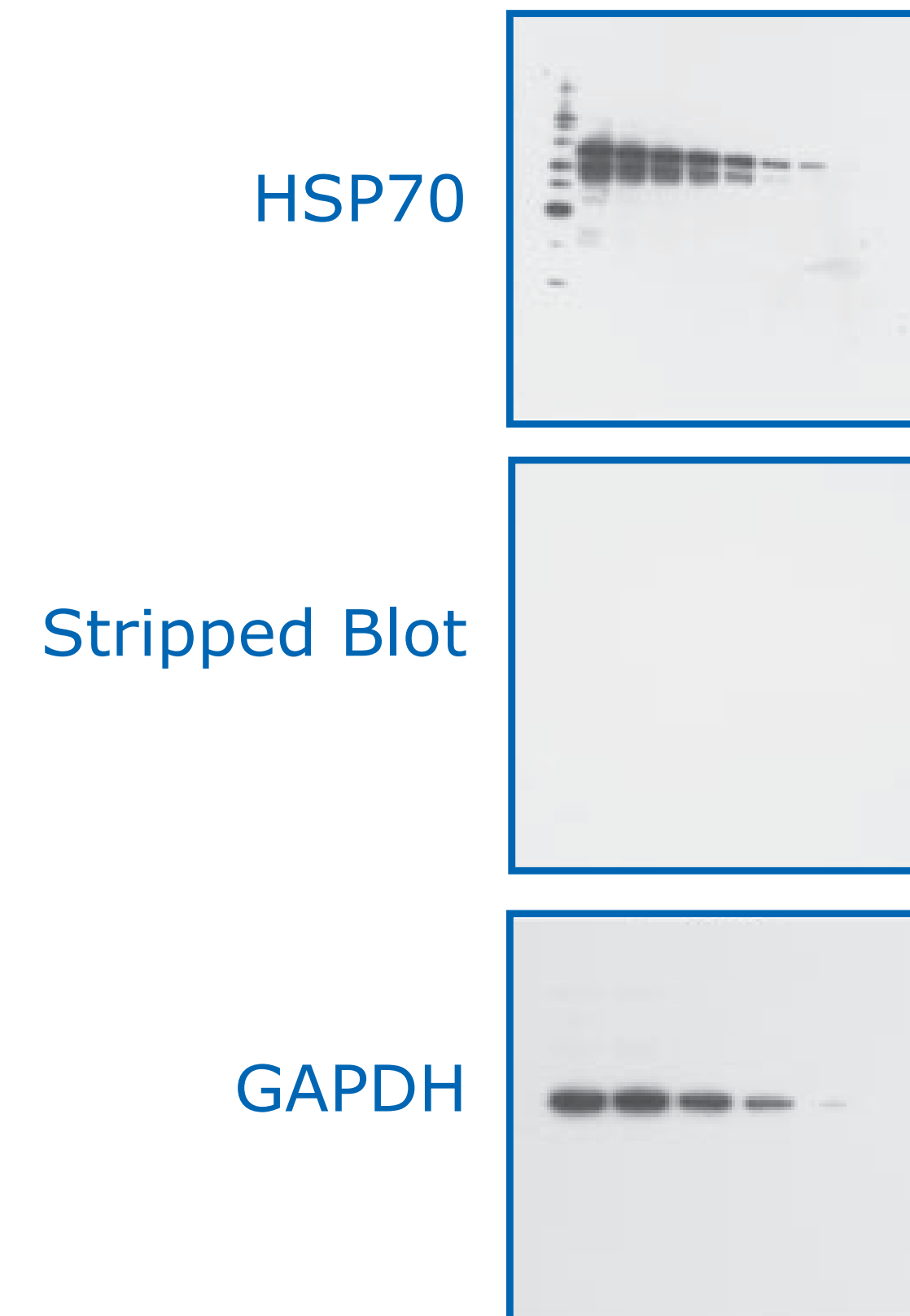

**Figure 16.** ReBlot™ efficiently strips blots to allow for reprobing with different antibodies: Two-fold dilutions of A431 lysate were resolved by SDS-PAGE & transferred onto Immobilon®-P. The blots were probed with HSP70 (1:8,000, Catalogue No. MAB374, top) using SNAP i.d.® system. Following stripping using ReBlot™ Plus Strong for 15 minutes (middle), the blots were reprobed with anti-actin antibody (1:8,000, Catalogue No. MAB1501 bottom). ReBlot's™ ability to efficiently strip the blot led to a clean actin blot, even though both primary antibodies share the same anti-mouse secondary antibody.





# Mass Spectrometry

## Mass Spectrometry with Immobilon® PVDF Transfer Membranes

Mass spectrometry (MS) is an analytical method used to identify proteins on a blot. After staining the proteins on a PVDF membrane with MS-compatible dye (Coomassie® Brilliant Blue dye, Amido black or Sypro® stains), the band of interest is cut out of the membrane and subjected to tryptic digestion. The peptide fragments generated are then analyzed by mass spectrometry.<sup>52-54</sup> **Figure 17** demonstrates a MALDI-TOF spectrum obtained for an on-membrane-digested bovine protein successfully identified as catalase.

Another method to consider is protein mass spectrometry directly from the blotted Immobilon® PVDF transfer membrane. This method usually is applied for 2-D gel separated proteins. Using a parallel process, all proteins on a gel are simultaneously digested proteolytically and electrotransferred onto an Immobilon® PVDF transfer membrane, which is then scanned for the presence of the peptides.<sup>53, 55, 56</sup> Alternatively, in a method called “chemical printing”, two-dimensionally separated proteins are first transferred to PVDF membrane and visualized, and then digested by dispensing small amounts of trypsin directly onto the spots.<sup>57</sup> In both methods, the membrane is sprayed with matrix and directly scanned by MALDI-TOF MS. Protein identification is obtained by peptide mass fingerprinting. **Figure 18** shows 2-D-separated human plasma proteins transferred to Immobilon®-P<sup>5Q</sup> transfer membrane and two MALDI-TOF spectra obtained for identification of membrane-immobilized proteins.

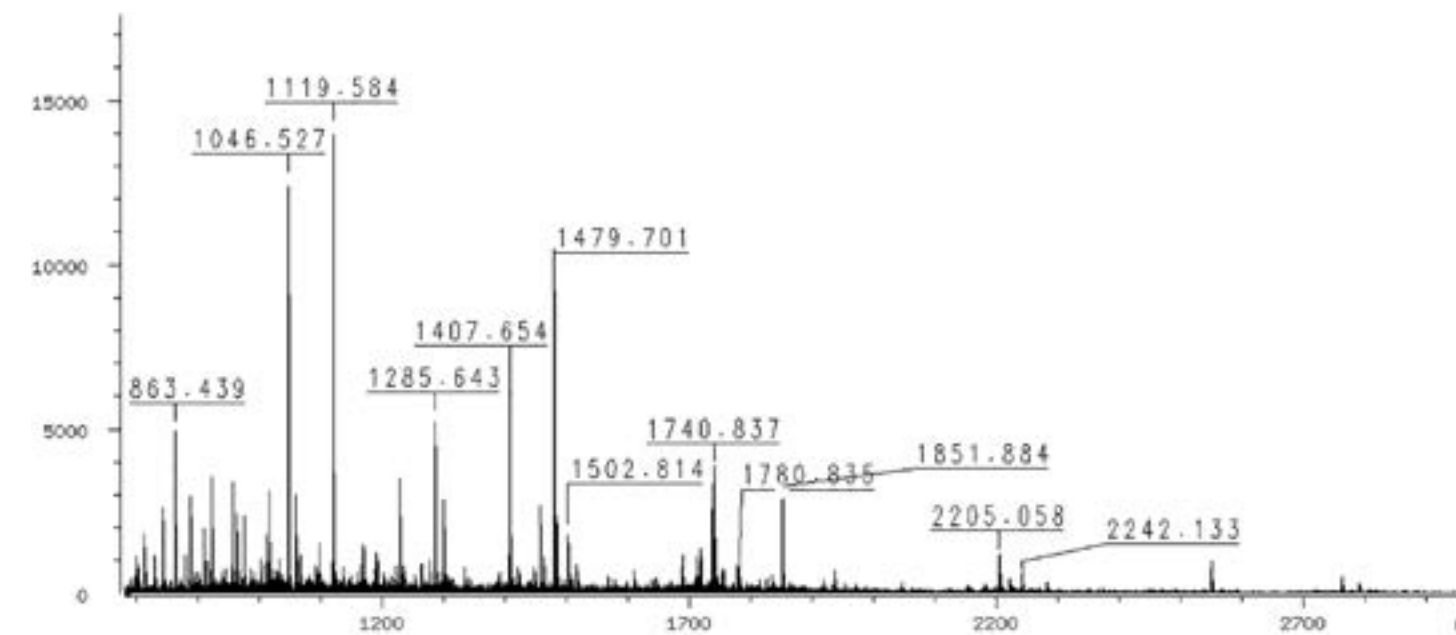

**Figure 17. MALDI-TOF spectrum of a band from Coomassie® Brilliant Blue-stained blot of liver proteins, using Protocol 5.1.**

On-membrane protein digestion.<sup>53</sup> The protein was identified as bovine catalase, with 6.4e+06 MOWSE score and 34% coverage. Data were obtained on a Bruker® Autoflex™ mass spectrometer. The search was done using Protein Prospector.

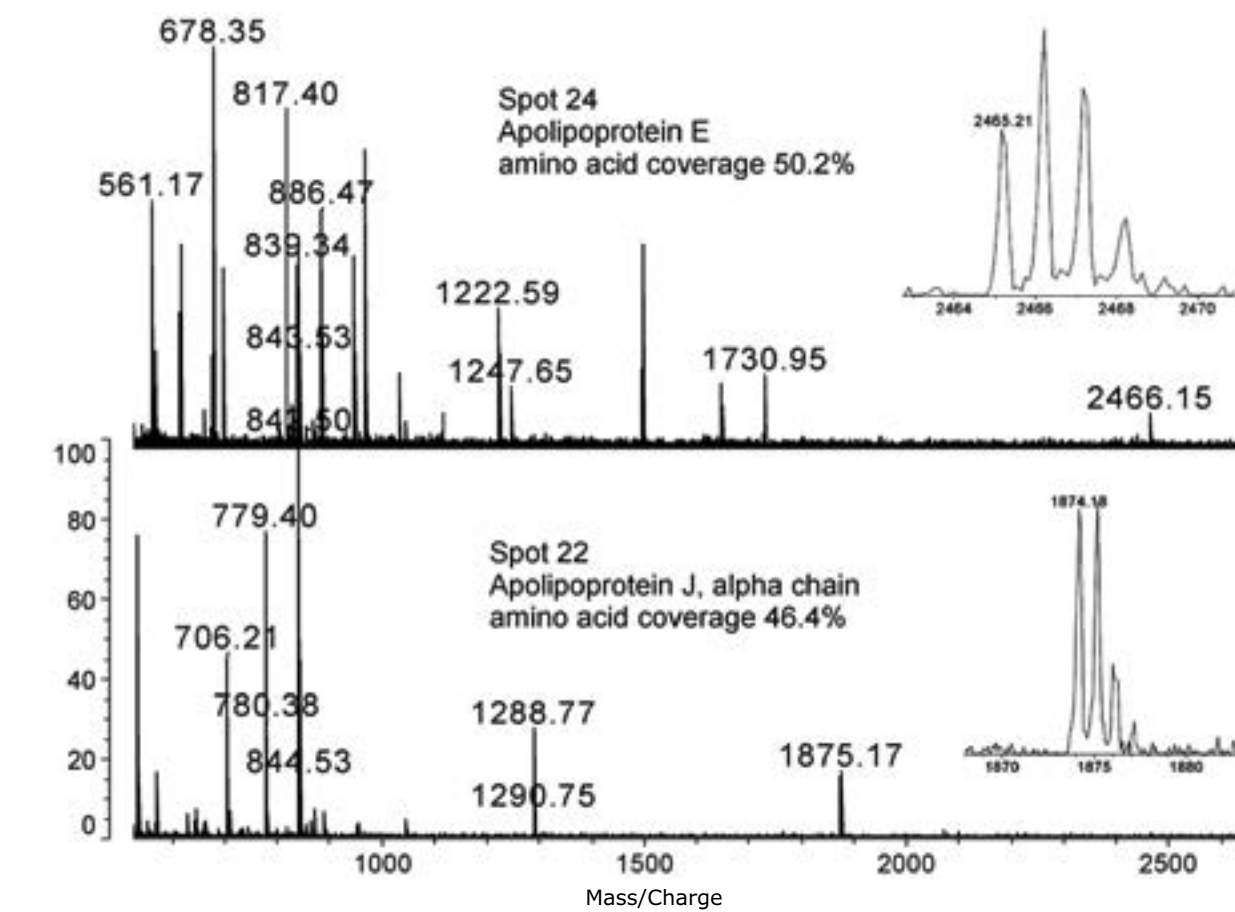
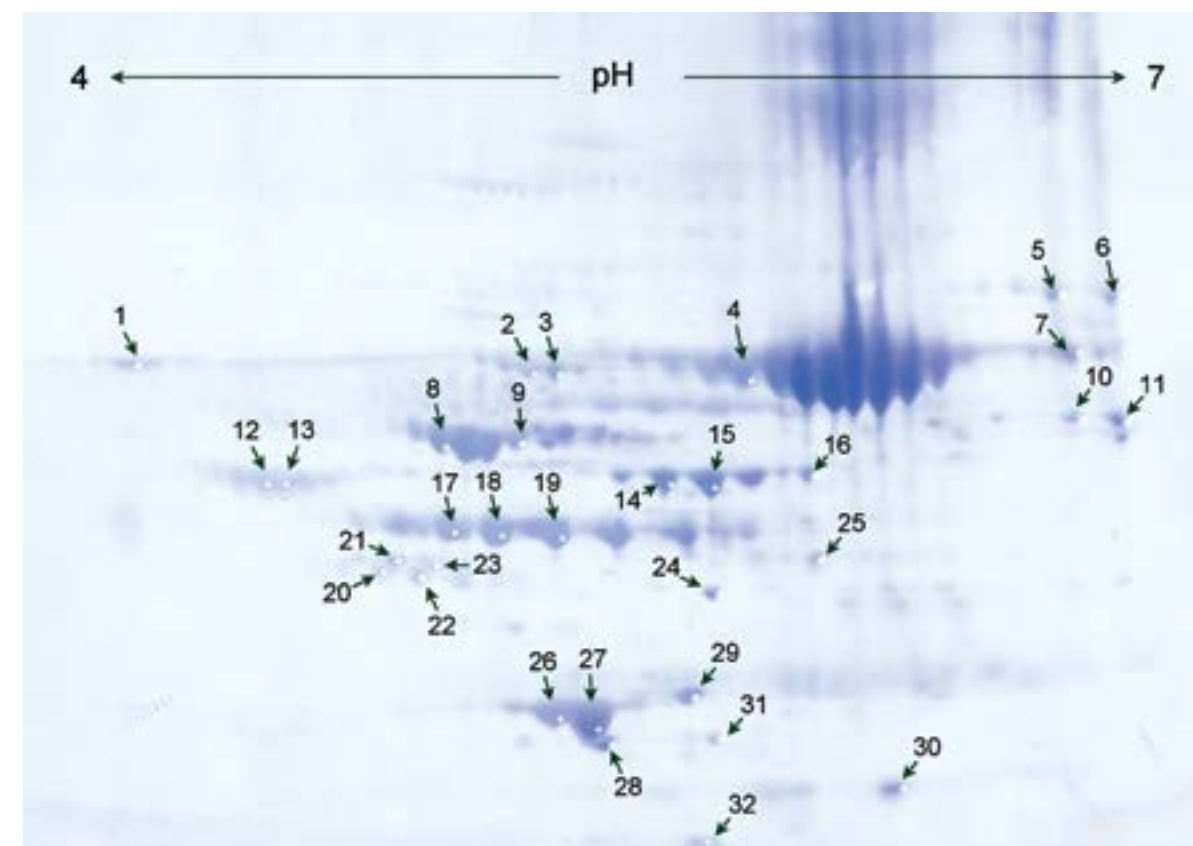

**Figure 18. Human plasma separated by 2-D electrophoresis and transferred to (left) Immobilon®-P<sup>5Q</sup> transfer membrane and (right) MALDI-TOF mass spectra collected directly from the membrane surface of tryptic digested proteins.** Human plasma was separated by 2-D electrophoresis, electroblotted onto Immobilon®-P<sup>5Q</sup> transfer membrane, and adhered to a MALDI target. Digestion of proteins with the endoproteinase trypsin was performed directly on the membrane surface. Nanoliters of enzyme were required for digestion and were microdispensed with drop-on-demand piezoelectric ink-jet devices onto the membrane surface using a ChIP™ (Proteome Systems and Shimadzu Corp.) instrument. The resultant peptides were analyzed with an AXIMA™-CFR (Shimadzu Corp.) MALDI-TOF MS and identified with peptide mass fingerprinting. The peptides were analyzed directly from the membrane surface, where MALDI matrix was microdispensed on top of the digested protein prior to analysis. Data courtesy of Drs. J.L. Duff, F.G. Hopwood, C.J. Hill, A.A. Gooley (Proteome Systems, Ltd., Sydney, Australia).



# Workflow: Protein Blotting Handbook

Click on each category to discover more



Protein-Binding  
Membranes

Blotting  
Methods

Protein  
Identification

Protocols

Appendices

Ordering  
Information

This section of the protein blotting handbook is a compendium of the most frequently used protein blotting protocols. The methods are general enough that they can be used with all commercially available detection reagents and can be optimized using the numerous tips included in this section. These optimization tips are a product of our years of experience with transfer membranes and blotting, as well as referenced literature and feedback from our customers.

 Tips



Protein Transfer Protocols



Protein Visualization Protocols



Immunodetection Protocols



Membrane Stripping Protocols



Protein Digestion Protocol



Blot Storage Protocol



## Protein Transfer

 Protocol 1.2 Electrotransfers: Tank (Wet) Transfer

 Protocol 1.2 Electrotransfer: Semi-dry Transfer

 Protocol 1.3 Dot Blotting/Slot Blotting: Vacuum Filtration Method

 Protocol 1.4 Dot Blotting: Manual Spotting Method

 Protocol 1.5 Optimization of Blocking Reagents

 Protocol 1.6 Double Blotting to Eliminate NSB

 Protocol 1.7 Membrane Drying Methods

## Protocols - Tips

- ▶ **Tip:** Methanol in the transfer buffer (8 – 20%) decreases efficiency of protein elution from the gel but improves absorption to PVDF transfer membrane.
- ▶ **Tip:** Ethanol or isopropanol can be substituted for methanol in the transfer buffer.
- ▶ **Tip:** SDS in the transfer buffer (up to 0.05%) can improve transfer efficiency but may also reduce the membrane's protein retention.

### Recommendation – Chill transfer buffers prior to tank transfer.

- ▶ **Tip:** Thicker gels or larger proteins may require longer transfer times or increased field strength.
- ▶ **Tip:** When analyzing lower molecular weight proteins replace 0.45  $\mu\text{m}$  Immobilon<sup>®</sup>-P transfer membrane with 0.2  $\mu\text{m}$  Immobilon<sup>®</sup>-P<sup>SQ</sup> transfer membrane.
- ▶ **Tip:** Use 0.45  $\mu\text{m}$  Immobilon<sup>®</sup>-FL transfer membrane for fluorescent detection methods.
- ▶ **Tip:** Tris-glycine buffer will produce higher background in N-terminal sequencing. Use CAPS or TBE buffer for transfer if protein bonds are to be sequenced by Edman degradation.



## Protein Transfer



### Protocol 1.1 Electrotransfers: Tank (Wet) Transfer

The following protocol describes the standard procedure for transferring proteins from a polyacrylamide gel (SDS-PAGE) onto an Immobilon® transfer membrane using a tank transfer system. Please review the instructions supplied with your tank transfer system for additional information.

 Required Equipment and Solutions

 Setup

 Transfer Stack Assembly

 Protein Transfer



mPAGE® Mini Wet Transfer System for transfer of proteins from a mini acrylamide gel to blotting membrane





### Protocol 1.1 Electrotransfers: Tank (Wet) Transfer



#### Required Equipment and Solutions

- Polyacrylamide gel containing resolved proteins
- Immobilon® transfer membrane, cut to the same dimensions as the gel (including notched corner for orientation purposes)
- Two sheets of Immobilon® blotting filter paper or equivalent, cut to the same dimensions as the gel
- Two foam pads (compatible with the transfer tank system being used)
- Tank transfer system large enough to accommodate gel
- Methanol, Ethanol or Isopropanol
- Milli-Q® water
- Tris/glycine transfer buffer: 25 mM Tris base, 192 mM glycine, 10% (v/v) methanol, pH 8.3; or CAPS buffer: 10 mM 3-[Cyclohexylamino]-1-propanesulfonic acid (CAPS), 10% (v/v) alcohol, pH 11 (adjust with NaOH)
- Transfer Buffer for Bis-Tris Gels: 25 mM
- Tris, 25 mM Bicine, 10% (v/v) Methanol, pH 8.2

Note: All buffers can be prepared as 10X stock solutions and mixed with methanol prior to use.

#### Setup

1. Prepare sufficient transfer buffer to fill the transfer tank, plus an additional 200 mL to equilibrate the gel and membrane, and wet the filter paper.
2. Remove the gel from its cassette; trim away any stacking gel and wells.
3. Immerse the gel in transfer buffer for 10 to 30 minutes (follow gel manufacturers guideline for gel incubation).
4. Soak filter papers in transfer buffer for at least 30 seconds.
5. Prepare the membrane:
  - a. Wet the membrane in for 15 seconds. Membrane should uniformly change from opaque to semi-transparent.
  - b. Carefully place the membrane in Milli-Q® water and soak for 2 minutes.
  - c. Carefully place the membrane in transfer buffer and let equilibrate for at least 5 minutes.



## Protocol 1.1 Electrotransfers: Tank (Wet) Transfer

### Transfer Stack Assembly

1. Open the transfer cassette.  
Important: To ensure an even transfer, remove air bubbles between layers by carefully rolling a pipette or a stirring rod over the surface of each layer in the stack. Do not apply excessive pressure to prevent damaging the membrane and gel.
2. Place a foam (fiber) pad on one side of the cassette.
3. Place one sheet of filter paper on top of the pad.
4. Place the gel on top of the filter paper.
5. Place the membrane on top of the gel.
6. Place a second sheet of filter paper on top of the stack.
7. Place a second foam pad on top of the filter paper.
8. Close the transfer cassette.

The completed transfer stack should look like this:

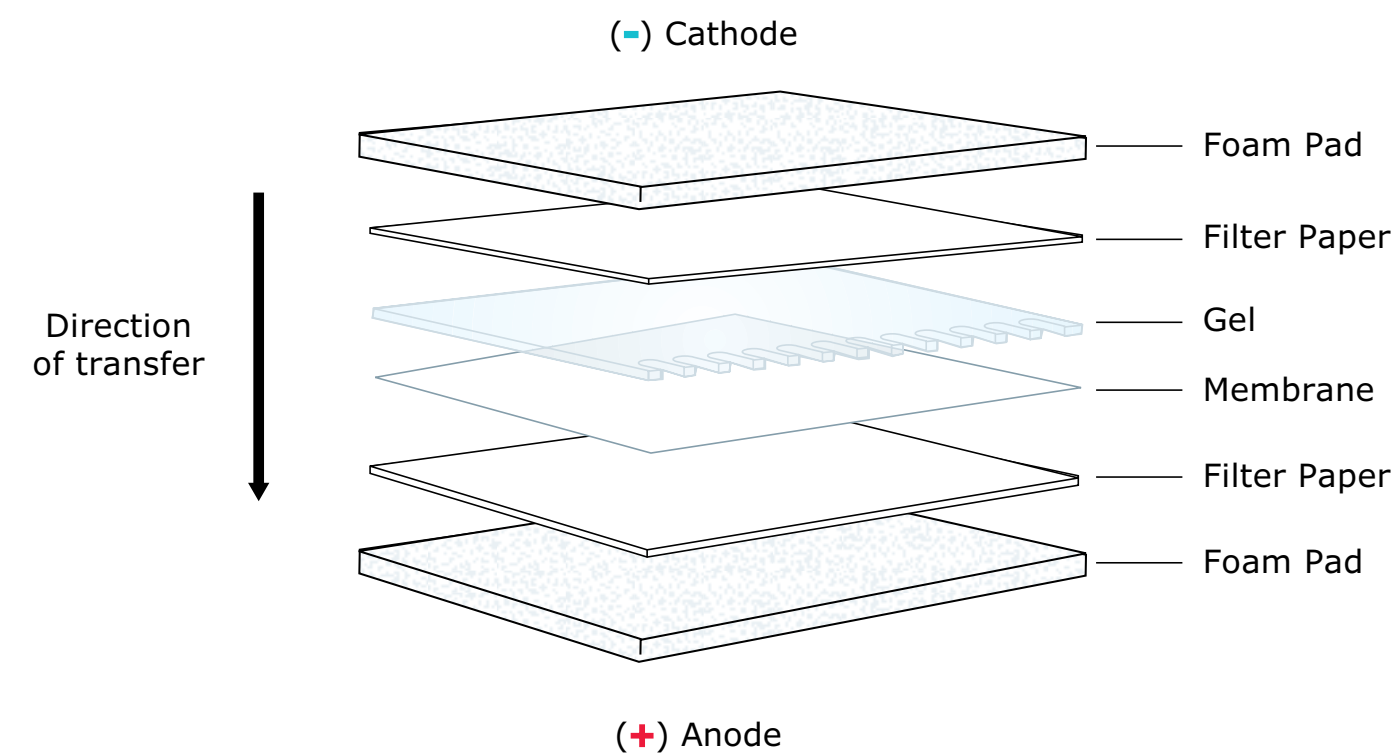

**Figure 19.** Wet Transfer Stack Assembly

### Protein Transfer

1. Place the transfer cassette into the electrophoresis tank so that the gel side of the cassette holder is facing the cathode (-) and the membrane side is facing the anode (+).
2. Add adequate buffer to the tank to cover the cassette holder.
3. Insert the black cathode lead (-) into the cathode jack and the red anode lead (+) into the anode jack on the transfer unit.
4. Connect the tanks anode and cathode leads to the corresponding power supply inputs.
5. If available, set up the cooling unit on the tank transfer unit according to the manufacturer's instructions.
6. Turn on the system for 1 to 2 hours at 6 to 8 V/cm inter-electrode distance. Follow the tank manufacturer's guidelines, optimizing as needed.
7. After transfer is complete, remove the transfer cassette from the tank.
8. Using forceps, carefully disassemble the transfer stack.



## Protein Transfer



### Protocol 1.2 Electrotransfers: Semi-dry Transfer

The following protocol describes the standard procedure for transferring proteins from a polyacrylamide gel (SDS-PAGE) onto an Immobilon® transfer membrane using a semi-dry transfer system. It is specific for semi-dry transfer devices with the anode plate serving as the base. For devices having the cathode plate as the base, consult the instruction manual for recommended buffers and transfer stack assembly. This protocol describes a three-buffer system. Single-buffer systems can also be used. Please consult manufacturer's recommendations.

#### Required Equipment and Solutions

#### Setup

#### Transfer Stack Assembly

#### Protein Transfer

- ▶ **Recommended** – Transfer proteins at constant current. If transferring at constant voltage, monitor current to make sure it doesn't exceed 0.4 amp. Start from 100 V and reduce voltage if current is too high. (Follow transfer system and gel manufactures recommendations)
- ▶ **Tip:** For semi-dry transfer systems, it is important that the filter papers and membrane are cut to the same size as the gel so that the current is forced to flow through the gel.
- ▶ **Tip:** In both types of transfer systems (tank and semi-dry), extra caution should be taken to prevent introduction of air bubbles anywhere between the filter paper, gel or membrane.
- ▶ **Tip:** Both sides of Immobilon® transfer membranes work equally well. The appearance of either side (shiny or dull) has no effect on the transfer and detection efficiency of the membrane.
- ▶ **Tip:** For samples containing small peptides, equilibration of the gel in transfer buffer should be limited to less than 10 minutes.
- ▶ **Tip:** Gels can be transferred individually or multiple gels can be transferred in a single stack.





### Protocol 1.2 Electrotransfers: Semi-dry Transfer



#### Required Equipment and Solutions

##### For single transfers:

- Polyacrylamide gel containing resolved proteins
- Immobilon® transfer membrane, cut to the same dimensions as the gel (including notched corner)
- Six pieces of Immobilon filter paper or equivalent, cut to the same dimensions as the gel
- Semi-dry transfer system large enough to accommodate gel
- Anode buffer I: 0.3 M Tris, pH 10.4, 10% (v/v) methanol
- Anode buffer II: 25 mM Tris, pH 10.4, 10% (v/v) methanol
- Cathode buffer: 25 mM Tris, 40 mM 6-amino-n-caproic acid (glycine may be substituted), 10% (v/v) methanol, pH 9.4
- Methanol, 100%
- Milli-Q® water
- mPAGE® Transfer Buffer (with Methanol), pH 8.2, for Semi-Dry Transfer: 50 mM Tris, 50 mM Bicine, 10% (v/v) methanol

##### For multiple transfers, all of the above plus the following:

- Dialysis membrane, cut to the same dimensions as the gel and wet with Milli-Q® water (The membrane should have a molecular weight exclusion small enough to retain the lowest molecular weight protein in the gel)
- Additional pieces of filter paper

#### Setup

1. Prepare 200 mL of each anode buffer and 400 mL of cathode buffer.
2. Remove the gel from its cassette; trim away any stacking gel.
3. Immerse the gel in 200 mL of cathode buffer for 15 minutes.
4. Soak two pieces of filter paper in anode buffer I for at least 30 seconds.
5. Soak one piece of filter paper in anode buffer II for at least 30 seconds.
6. Soak three pieces of filter paper in cathode buffer for at least 30 seconds.
7. Prepare the membrane:
  - a. Wet the membrane for 15 seconds. The membrane should uniformly change from opaque to semi-transparent.
  - b. Carefully place the membrane in Milli-Q® water and soak for 2 minutes.
  - c. Carefully place the membrane in anode buffer II and let equilibrate for at least 5 minutes.



## Protocol 1.2 Electrotransfers: Semi-dry Transfer



### Transfer Stack Assembly

Refer to the manufacturer's specific operating instructions for the semi-dry transfer system being used.

**Important:** To ensure an even transfer, remove air bubbles between layers by carefully rolling a pipette or stirring rod over the surface of each layer in the stack. Do not apply excessive pressure to prevent damaging the membrane and gel.

#### For single transfers:

1. Place the anode electrode plate on a level bench top.
2. Place two pieces of filter paper soaked in anode buffer I in the center of the plate.
3. Place the filter paper soaked in anode buffer II on top of the first two sheets.
4. Place the membrane on top of the filter papers.
5. Place the gel on top of the membrane.
6. Place the three pieces of filter paper soaked in cathode buffer on top of the membrane.
7. Place the cathode electrode plate on top of the stack.

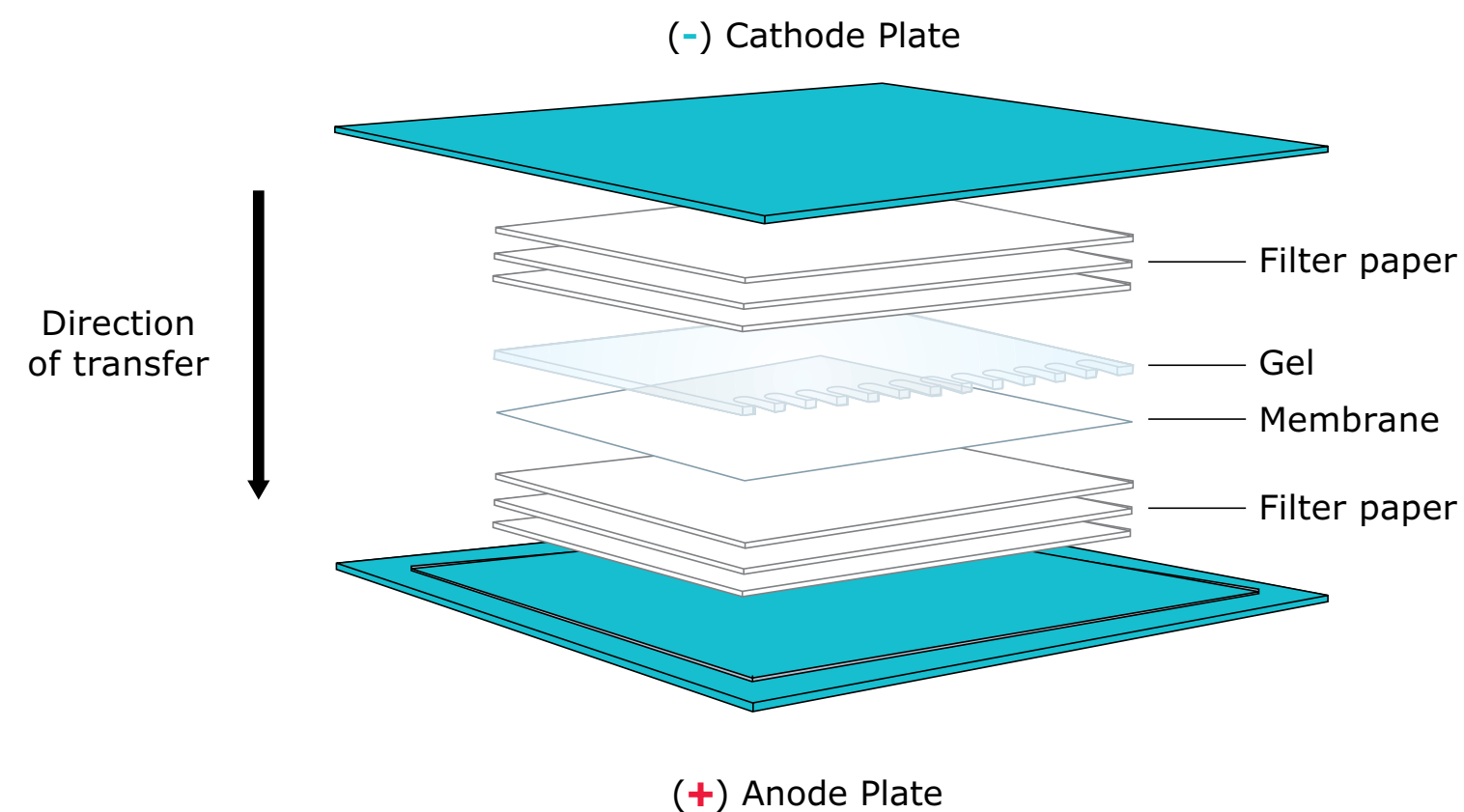

Figure 20. Semi-Dry Transfer Stack Assembly

#### For multiple transfers:

1. Place the anode electrode plate on a level bench top.
2. Place two pieces of filter paper soaked in anode buffer I in the center of the plate.
3. Place the filter paper soaked in anode buffer II on top of the first two sheets.
4. Place the membrane on top of the filter papers.
5. Place the gel on top of the membrane. For the last gel, go to step 10.
6. Place a piece of filter paper soaked in cathode buffer on top of the gel.
7. Place a piece of dialysis membrane on top of the filter paper.
8. Place a piece of filter paper soaked in anode buffer II on top of the dialysis membrane.
9. Repeat steps 4 through 8 until all gels (up to the maximum for the unit) have been incorporated into the stack.
10. Place three pieces of filter paper soaked in cathode buffer on top of the last gel.
11. Place the cathode electrode plate on top of the stack.

**Important:** Do not bump the cathode plate cover during the run since it could disturb the alignment of the transfer stack and cause inaccurate results.



## Protocol 1.2 Electrotransfers: Semi-dry Transfer



### Protein Transfer

1. Insert the black cathode lead (-) into the cathode plate jack.
2. Insert the red anode lead (+) into the anode plate jack.
3. Connect the anode lead and cathode lead to their corresponding power supply inputs.
4. Turn on the power supply.
5. Set the current and let it run for the time indicated in the following chart:

Current Density	Time Limit
0.8 mA/cm <sup>2</sup> *	1–2 hours
1.2 mA/cm <sup>2</sup>	1 hour
2.5 mA/cm <sup>2</sup>	30–45 minutes
4.0 mA/cm <sup>2</sup>	10–30 minutes

\*The surface area (cm<sup>2</sup>) is calculated from the dimensions of the footprint of the stack on the anode plate. This value is independent of the number of gels in the stack.

6. Turn off the power supply when the transfer is complete.
7. Disconnect the system leads.
8. Remove the cover.
9. Remove and discard the filter papers.  
Note: When using graphite plates, graphite particles from the anode electrode plate occasionally appear on the filter paper. These particles do not affect operation.
10. Remove the gel.
11. Remove the blotted membrane with a pair of forceps.





## Protein Transfer



### Protocol 1.3 Dot Blotting/Slot Blotting

The following protocol describes a typical procedure for filtering proteins onto an Immobilon® transfer membrane. Please review the instructions supplied with your blotting unit for additional information.

 **Dot Blotting: Vacuum Filtration Method**

 **Spot Blotting: Manual Spotting Method**

- ▶ **Tip:** Detergents may inhibit the binding of proteins to the Immobilon® transfer membrane.
- ▶ **Tip:** Place a second sheet of membrane between the filter paper and primary membrane to ensure the membrane microporous structure is not compressed
- ▶ **Recommended** – Viscous samples must be diluted with buffer to reduce viscosity.



## Protocol 1.3 Dot Blotting/Slot Blotting: Vacuum Filtration Method



### Required Equipment and Solutions

#### For single transfers:

- Two sheets of Immobilon® transfer membrane, cut to size for blotting unit
- Two pieces of Immobilon® filter paper or equivalent, cut to size for blotting unit
- Methanol, 100%
- Milli-Q® water
- Buffer, for sample loading and washes
- Blotting unit, dot blot or slot blot format

### Setup

1. Prepare the membrane:
  - a. Wet the Immobilon® membrane for 15 seconds. The membrane should uniformly change from opaque to semi-transparent.
  - b. Carefully place the membrane in Milli-Q® water and soak for 2 minutes.
  - c. Carefully place the membrane in buffer and let equilibrate for at least 5 minutes.
2. Dissolve the sample in buffer. If the sample solution is cloudy, centrifuge to remove particles. If the sample is viscous, dilute with additional buffer.

### Blotting Unit Assembly

See manufacturer's instructions for detailed assembly instructions.

1. Place one sheet of moistened filter paper on unit. Some units may require more than one sheet.
2. Place two sheets of the membrane on top of the filter paper.
3. Close the unit.
4. Connect to vacuum line.

### Protein Transfer

1. Briefly apply the vacuum to remove excess buffer.
2. With the vacuum off, carefully pipette samples into the wells.
3. Apply vacuum to the blotting unit.
4. When all of the samples have filtered through the membrane, turn off the vacuum.
5. Add buffer to each well to wash down the sides. Apply the vacuum to filter through the wash buffer.
6. When all of the wash buffer has filtered through the membrane, turn off the vacuum.
7. To remove the blot, open the blotting unit.
8. Using forceps, carefully remove the membrane.



# Protein Transfer



## Protocol 1.4 Dot Blotting: Manual Spotting Method

### Required Equipment and Solutions

- Immobilon® transfer membrane
- Two pieces of Immobilon® 3 mm filter paper or equivalent, cut to size of transfer membrane
- Paper towels
- Methanol, 100%
- Buffer

### Setup

1. Prepare the membrane:
  - a. Wet the membrane for 15 seconds. The membrane should uniformly change from opaque to semi-transparent.
  - b. Carefully place the membrane in Milli-Q® water and soak for 2 minutes.
  - c. Carefully place the membrane in buffer and let equilibrate for at least 5 minutes.
2. If the sample solution is cloudy, centrifuge to remove particles. If the sample is viscous, dilute with additional buffer.
3. Wet one piece of filter paper with buffer.

### Transfer Stack Assembly

Assemble stack as follows (from the bottom up):

1. Place paper towels on work surface.  
**Note:** Bottom towels should remain dry throughout blotting procedure.
2. Place dry filter paper on paper towels.
3. Place pre-wet filter paper on the dry filter paper.
4. Place the pre-wet membrane on wet filter paper.

### Protein Transfer

1. Spot 1 – 5  $\mu$ L of sample onto the membrane. Sample should wick into membrane.  
**Note:** Membrane should be wet enough to absorb sample, but not so wet that sample spreads across membrane.
2. After sample is absorbed, place membrane on clean filter paper to dry.





# Protein Transfer



## Protocol 1.5 Optimization of Blocking Reagents

 Required Equipment and Solutions

 Procedure

 Setup



# Protein Transfer



## Protocol 1.5 Optimization of Blocking Reagents

### Required Equipment and Solutions

- Small piece of Immobilon® transfer membrane
- One piece of Immobilon® filter paper or equivalent, cut to the membrane dimensions
- Methanol, 100%
- Wash buffer: Phosphate-buffered saline (PBS) or Tris-buffered saline (TBS) containing 0.05 – 0.1% Tween®-20 surfactant
- Blocking solution(s) to be tested
- Detection reagents to be tested
- X-ray film. CCD based digital imaging system cooled.

### Procedure

1. Place the membrane on wet filter paper.
2. Spot 5  $\mu$ L of blocking solution onto the membrane and allow it to absorb completely.
3. Add detection reagents to the blot and incubate for 5 minutes.
4. Drain the excess reagents.
5. Cover the blot with a clean plastic wrap or sheet protector and remove any air bubbles.
6. Image blot with X-ray film or CCD based digital imaging system.

### Setup

1. Prepare the membrane:
  - a. Wet membrane for 15 seconds. The membrane should uniformly change from opaque to semi-transparent.
  - b. Carefully place the membrane in Milli-Q® water and soak for 2 minutes.
  - c. Carefully place the membrane in buffer and let equilibrate 5 minutes with gentle shaking.
2. Wet filter paper in wash buffer.



## Protein Transfer



### Protocol 1.6 Double Blotting: An Innovative Procedure for Eliminating the Nonspecific Binding of Secondary Antibodies

 Required Equipment and Solutions

 Procedure





## Protocol 1.6 Double Blotting: An Innovative Procedure for Eliminating the Nonspecific Binding of Secondary Antibodies



### Required Equipment and Solutions

- Semi-dry transfer apparatus
- Two sheets Immobilon®-P membrane (blot and double-blot membranes)
- Durapore® hydrophilic® PVDF membrane, 0.65 µm pore size (Cat. No. DVPP00010)
- Six pieces of Immobilon® filter paper or equivalent, cut to the membrane dimensions
- 0.7% (v/v) acetic acid solution
- Phosphate-buffered saline (PBS), pH 7.4

### Procedure

1. Blot resolved proteins onto Immobilon®-P membrane; block; apply primary antibody; and wash as described in Protocol 3.1.
2. Cut a sheet of Durapore® membrane to the membrane dimensions.
3. Immerse the Durapore® membrane in the acid solution for at least 10 minutes. Pre-wet the unblotted Immobilon®-P membrane in methanol for 3 seconds; rinse in water for 2 minutes; and equilibrate in acid solution for 10 minutes. Wet the stacks of filter paper in the acetic acid solution by capillary wicking.
4. Place the blotted membrane onto a stack of filter paper and cover it with the Durapore® membrane and the double-blot membrane. Quickly put a second stack of filter paper onto the double-blot membrane to prevent drying. Position this sandwich in the blotting instrument with the blotted membrane facing the anode and the double-blot membrane facing the cathode.
5. Apply a constant intensity of 0.8 mA/cm<sup>2</sup> for 10 minutes.
6. Disassemble the sandwich.
7. Rinse the double-blot membrane twice in PBS using fresh buffer each time.
8. Block the double-blot membrane.
9. If the original blotting membrane (on which the blotted proteins are retained) will be reprobbed with the same or another primary antibody, it can be kept in PBS after the acidic transfer.
10. Proceed with probing of the double-blot membrane with the appropriate secondary antibody and protein detection as described in Protocol 3.1.

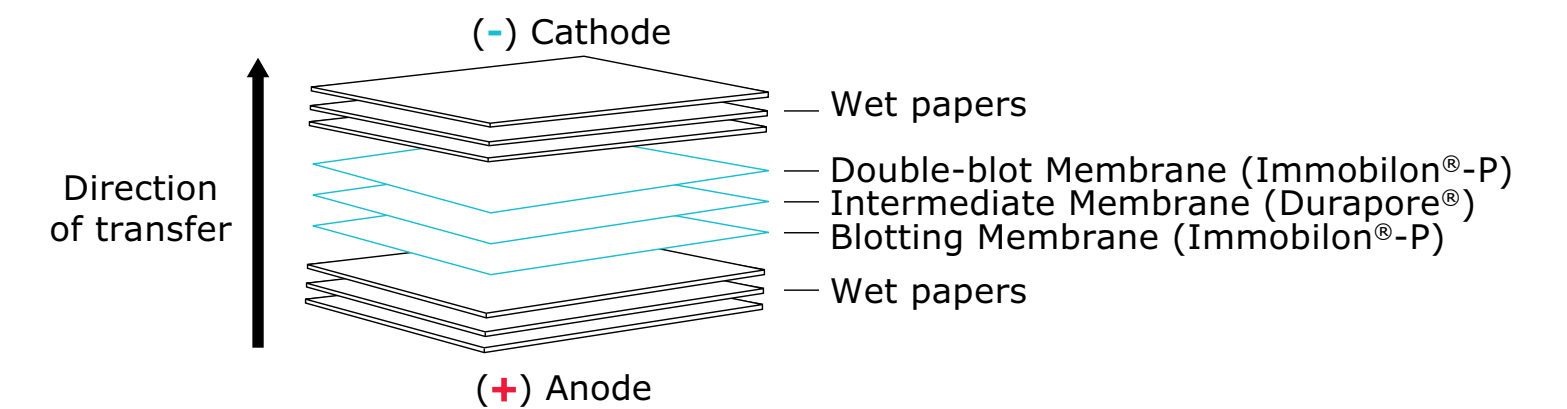

**Figure 21.** Double blotting to eliminate nonspecific binding of secondary antibodies.

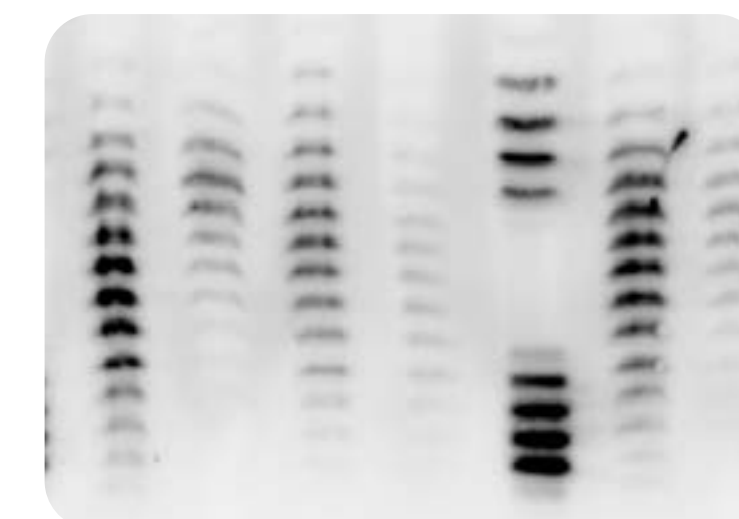
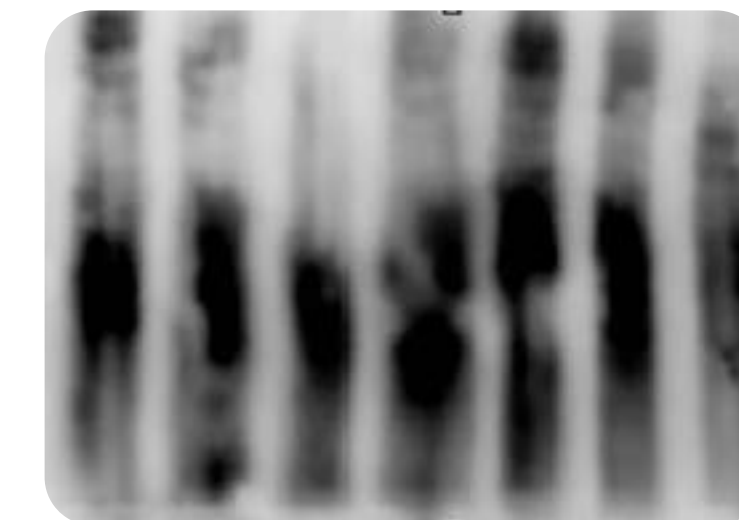

**Figure 22. Isoelectric patterns of urinary endogenous erythropoetin (EPO) without (top) and with (bottom) double blotting.** Data courtesy of Dr. Françoise Lasne, Laboratoire National de Dépistage du Dopage.



# Protein Transfer



## Protocol 1.7 Membrane Drying Methods

Membranes must be dried before continuing on to transillumination or rapid immunodetection procedures. After proteins have been blotted onto the membrane, rinse the membrane with Milli-Q® water. As the blotted membrane dries, it becomes opaque. The table details four drying methods and required times. Always wait the full length of drying time to ensure that all liquid has evaporated from within the membrane’s pore structure.

Drying Method	Required Time*
Soak in 100% methanol for 10 seconds. Remove from methanol and place on piece of filter paper until dry.	15 minutes
Secure between two sheets of filter paper and place in a vacuum chamber.	30 minutes
Incubate at 37°C for 1 hour	1 hour
Place on lab bench and let dry at room temperature.	2 hours

\*Longer times required in higher humidity environments.



## Protein Visualization



The following protocols describe typical procedures for staining proteins immobilized on an Immobilon® PVDF transfer membrane.

 [Protocol 2.1 Visualization by Transillumination](#)

 [Protocol 2.2 Visualization by Reversible Staining](#)

 [Protocol 2.3 Visualization by Irreversible Staining](#)

- ▶ **Tip:** Only reversible stains or transillumination should be used prior to immunodetection.
- ▶ **Tip:** To visualize fainter bands, increase the methanol concentration to 40%.
- ▶ **Tip:** When examining a stained blot, the degree of contrast is best while the membrane is still wet. For photographic purposes, use a wet blot and light transmitted through the membrane.





## Protein Visualization



### Protocol 2.1 Visualization by Transillumination

Transillumination is a nondestructive, reversible technique based on the change of PVDF from opaque to semi-transparent when wet in methanol.<sup>42</sup> 20% methanol will wet out regions of the membrane coated with protein, but not areas without protein.

The protein bands appear as clear areas when placed on a light box. Detection sensitivity is comparable to Coomassie® Brilliant Blue R stain when used in conjunction with photography.

▶ **Tip:** When developing a new transfer protocol or working with a new sample type, stain the gel to verify that all of the proteins have eluted from the gel.

#### Required Equipment and Solutions

- 20% (v/v) methanol
- Shallow tray, large enough to hold membrane
- White light box
- Black paper

#### Procedure

1. Dry the blot completely using one of the drying methods in Protocol 1.7.
2. Fill the tray with enough 20% methanol to cover the blot.
3. Place the blot in 20% methanol for 5 minutes.
4. Place the blot on a light box and mask the areas around the blot with a sheet of black paper.
5. The bands appear as clear areas against an opaque background (Figure 10, blot A).
6. If a permanent record is desired, photograph the wet blot.
7. When all the methanol has evaporated, the blot will return to its original appearance.



## Protein Visualization



### Protocol 2.2 Visualization by Reversible Staining

#### Ponceau-S Red

This stain produces pink bands on a light background.

##### Required Equipment and Solutions

- Stain: 0.2% Ponceau-S red, 1% acetic acid. Prepare by diluting stock solution (2% dye in 30% (w/v) trichloroacetic acid and 30% (w/v) sulfosalicylic acid) 1:10 in 1% (v/v) acetic acid
- Methanol, 100%
- Destain solution: 0.1 N NaOH
- Milli-Q® water
- Shallow tray, large enough to hold membrane

##### Procedure

1. If the blot is dry, wet.
2. Fill the tray with enough stain to cover the blot.
3. Place the blot in stain and agitate for 1 minute.
4. Remove the blot and rinse thoroughly with Milli-Q® water until the desired contrast has been achieved.
5. To remove the stain completely, wash the blot with 0.1 N NaOH.

#### CPTS (Copper Phthalocyanine Tetrasulfonic Acid)

This stain produces turquoise blue bands on a light background.

##### Required Equipment and Solutions

- Stain: 0.05% (w/v) CPTS in 12 mM HCl
- Wash solution I: 12 mM HCl
- Wash solution II: 20% (v/v) methanol
- Methanol, 100%
- Milli-Q® water
- Destain solution: 0.5 M NaHCO<sub>3</sub>
- Shallow tray, large enough to hold membrane

##### Procedure

1. If the blot is dry, wet.
2. Fill the tray with enough stain to cover the blot.
3. Place the blot in stain and agitate for 1 minute.
4. Place the blot in wash solution I to remove excess stain and achieve the desired contrast.
5. To remove stain from the background completely, wash the blot with destain wash solution II.
6. To completely destain the proteins, agitate the blot in the destain solution until the stain has been removed.



# Protein Visualization



## Protocol 2.3 Visualization by Irreversible Staining

### Coomassie® Brilliant Blue R Dye

This stain produces dark bands on a light background.

**Important:** This stain will interfere with immunodetection.

#### Required Equipment and Solutions

- Stain: 0.1% (w/v) Coomassie® Brilliant Blue R in 50% (v/v) methanol, 7% (v/v) acetic acid
- Wash solution I: 50% (v/v) methanol, 7% (v/v) acetic acid
- Wash solution II: 90% (v/v) methanol, 10% (v/v) acetic acid
- Methanol, 100%
- Milli-Q® water
- Shallow tray, large enough to hold membrane

#### Procedure

1. If the blot is dry, wet it first.
2. Fill the tray with enough stain to cover the blot.
3. Place the blot in stain and agitate for 2 minutes.
4. Remove the blot and rinse briefly with Milli-Q® water.
5. Place the blot in wash solution I and agitate for 10 minutes to remove excess stain.
6. Place the blot in wash solution II and agitate for 10 minutes to completely destain the background.

### Amido Black

This stain produces dark bands on a light background.

**Important:** This stain will interfere with immunodetection.

#### Required Equipment and Solutions

- Stain: 0.1% (w/v) amido black in 25% (v/v) isopropanol, 10% (v/v) acetic acid
- Wash solution: 25% (v/v) isopropanol, 10% (v/v) acetic acid
- Methanol, 100%
- Milli-Q® water
- Shallow tray, large enough to hold membrane

#### Procedure

- If the blot is dry, wet in 100% methanol.
- Fill the tray with enough stain to cover the blot.
- Place the blot in stain and agitate for 2 minutes.
- Remove the blot and rinse briefly with Milli-Q® water.
- Place the blot in wash solution and agitate for 5 to 10 minutes to remove excess stain.





## Immunodetection

Standard immunodetection is performed on blotted proteins directly after electrotransfer. (If the membrane was dried after transfer, thoroughly wet the blot for 5 minutes before proceeding to immunodetection.) The unoccupied membrane binding sites on the wet blot are blocked with optimized reagents (see Protocol 1.5). While standard immunodetection requires blocking and a lengthy procedure (4 hours), this method typically requires less optimization for new sample types.

 Protocol 3.1 Standard Immunodetection Method

 Protocol 3.2 Rapid Immunodetection Method

 Protocol 3.3 Rapid Immunodetection Using the SNAP i.d.<sup>®</sup> 2.0 System

 Protocol 3.5 High Salt Wash to Remove Persistent Background

- ▶ **Tip:** Immobilon<sup>®</sup>-P<sup>SQ</sup> transfer membrane has a smaller pore size (0.2 μm) and higher surface area than Immobilon<sup>®</sup>-P transfer membrane (0.45 μm). Increased background can be expected on Immobilon<sup>®</sup>-P<sup>SQ</sup> and the blocking and wash steps will need to be adjusted accordingly.
- ▶ **Tip:** Phosphatases in the blocking solution may dephosphorylate blotted proteins.
- ▶ **Tip:** Do not use sodium azide in buffers, as it inhibits HRP activity.
- ▶ **Tip:** Do not let the blot dry out at any time during and after blocking.
- ▶ **Tip:** If more than one blot is placed in a container, insufficient buffer volume will cause the blots to stick together.
- ▶ **Tip:** Non-fat dry milk cannot be used as a blocking reagent with biotin-avidin systems.
- ▶ **Tip:** Sensitivity of chromogenic detection is typically at least an order of magnitude lower than of chemiluminescent detection.
- ▶ **Tip:** High nonspecific signal can be alleviated by higher dilution of the primary antibody or reduced protein load on the gel.
- ▶ **Tip:** Immobilon<sup>®</sup>-FL membrane can be scanned dry or wet.
- ▶ **Tip:** High overall background can be minimized by higher dilution of the enzyme-conjugated secondary antibody.



# Immunodetection



## Protocol 3.1 Standard Immunodetection Method

### Required Solutions

- Primary antibody (specific for protein of interest)
- Secondary antibody (specific for primary antibody), labeled with alkaline phosphatase or horseradish peroxidase
- Detection reagent appropriate to the enzyme conjugate
- Phosphate-buffered saline (PBST): 10 mM sodium phosphate, pH 7.2, 0.9% (w/v) NaCl, up to 0.1% Tween<sup>®</sup>-20 detergent
- TBST: 10 mM Tris, pH 7.4, 0.9% (w/v) NaCl, up to 0.1% Tween<sup>®</sup>-20 detergent
- Blocking solution: 1% (w/v) BSA (bovine serum albumin), 0.05% Tween<sup>®</sup>-20 detergent
- Milli-Q<sup>®</sup> water

### Required Equipment

- Shallow trays, large enough to hold blot
- Glass plates
- Plastic wrap (e.g., Saran<sup>™</sup> film), freezer bag, or sheet protector

### Setup

1. Dilute the primary antibody in the blocking solution to the desired working concentration.
2. Dilute the secondary antibody in the blocking solution to the desired working concentration.  
**Note:** Enough solution should be prepared to allow for 0.1 mL of antibody solution (primary and secondary) per cm<sup>2</sup> of membrane.

### Antibody Incubations

1. Place the blot in the blocking solution and incubate with agitation for 1 hour.
2. Place the blot in the primary antibody solution and incubate with agitation for 1 hour. The solution should move freely across the surface of the membrane.
3. Place the blot in PBST and wash for 10 minutes. Repeat twice with fresh buffer.
4. Place the blot in the secondary antibody solution and incubate with agitation for 1 hour at RT or 37 °C.
5. Place the blot in PBST and wash for 10 minutes. Repeat twice with fresh buffer.
6. Proceed with either chromogenic, chemiluminescent or fluorescent detection.

### Chromogenic Detection

1. Prepare the substrate according to manufacturer's instructions.
2. Place the blot in a clean container and add substrate to completely cover the surface of the membrane. Incubate for 10 minutes with mild agitation or until signal reaches desired contrast.
3. Rinse the blot with Milli-Q<sup>®</sup> water to stop the reaction.
4. Store the blot out of direct light to minimize fading. Blot may be stored dry.

### Chemiluminescent Detection

Follow manufacturer's instructions.

1. Prepare the substrate according to manufacturer's instructions.
2. Place the blot in a container and add substrate to completely cover the membrane. Incubate for 1 minute.
3. Drain excess substrate.
4. Place the blot on a piece of clean glass and wrap in plastic wrap or place directly into CCD based digital imaging system.

**Note:** A cut-to-size sheet protector or a freezer bag can also be used.

### Fluorescent Detection

- Proteins blotted onto Immobilon<sup>®</sup>-FL transfer membrane and probed with antibodies
  - Mylar<sup>®</sup> wrap
  - Fluorescent imaging equipment
  - The following is a general protocol for fluorescent immunodetection. For optimal results, refer to manufacturer's protocol provided with the reagents.  
**Note:** If using chemifluorescent reagents, follow reagent manufacturer's directions.
1. Place the blot in diluted fluorescent dye-labeled secondary antibody solution and incubate for 1 hour with gentle agitation.
  2. Wash the blot with wash buffer 3–5 times for 5 minutes each.
  3. Place the blot onto a piece of clean filter paper to dry.
  4. If using a wrap, use Mylar<sup>®</sup> wrap. Do not use Saran<sup>™</sup> wrap because it permits light to shine through and quench fluorescence.
  5. Image the blot with your preferred technique.



# Immunodetection



## Protocol 3.2 Rapid Immunodetection Method

Rapid immunodetection takes advantage of the fact that antibodies cannot bind to the hydrophobic (non-wetted) surface of the Immobilon®-P transfer membrane, but will bind to a protein immobilized on the membrane. Rapid immunodetection is compatible with both chromogenic and chemiluminescent substrates.

The major advantage of rapid immunodetection is that blocking is not required, saving time and eliminating the risks involved.<sup>58</sup> Also, because excess antibody won't bind to a dry membrane, the amount of washing required is reduced. As a result, the total time for analysis is under two hours, as opposed to over four hours for the standard method.

Important: The blot must be thoroughly dry before beginning rapid immunodetection. Refer to Protocol 1.7.

### Required Solutions

- Primary antibody (specific for protein of interest)
- Secondary antibody (specific for primary antibody), labeled with alkaline phosphatase or horseradish peroxidase
- Substrate appropriate to the enzyme conjugate.
- Phosphate buffered saline (PBS): 10 mM sodium phosphate, pH 7.2, 0.9% (w/v) NaCl
- Antibody dilution buffer: 1% (w/v) BSA (bovine serum albumin), 0.05% Tween®-20 detergent
- Methanol, 100%
- Milli-Q® water

### Required Equipment

- Shallow trays, large enough to hold blot
- Plastic wrap (e.g., Saran™), freezer bag, or sheet protector

### Setup

1. Dry the blot completely using one of the drying methods in Protocol 1.7. Do not re-wet blot in methanol.
2. Dilute the primary antibody in dilution buffer to the desired working concentration.
3. Dilute the secondary antibody in dilution buffer to the desired working concentration.  
**Note:** Enough solution should be prepared to allow for 0.1 mL of antibody solution (primary and secondary) per cm<sup>2</sup> of membrane.

### Antibody Incubations

1. Place the blot in the primary antibody solution and incubate with agitation for 1 hour. The solution should move freely across the surface of the membrane.
2. Place the blot in PBS and wash for 5 minutes. Repeat twice with fresh buffer.
3. Place the blot in the secondary antibody solution and incubate with agitation for 30 minutes.
4. Place the blot in PBS and wash for 5 minutes. Repeat twice with fresh buffer.
5. Proceed with chromogenic, chemiluminescent or fluorescent protein detection as described in Protocol 3.1.

► **Tip:** Use the Rapid Immunodetection Method to quickly visualize higher-abundance proteins. For higher sensitivity, use Protocol 3.1.





## Immunodetection

### Protocol 3.3 Rapid Immunodetection Using the SNAP i.d.<sup>®</sup> 2.0 System

The SNAP i.d.<sup>®</sup> 2.0 Protein Detection System is a unique, vacuum-driven system, that pulls reagents through the membrane, increasing membrane contact while eliminating dependence on diffusion or agitation. This improvement in three-dimensional reagent distribution decreases the length of time required for immunodetection. While traditional Western blotting requires 4 to 24 hours for the blocking, antibody incubation and washing steps, the SNAP i.d.<sup>®</sup> 2.0 protocol takes only 30 minutes with no loss of signal intensity or reduction in blot quality. All immunodetection steps after protein transfer to a membrane (i.e., blocking, washing, and primary and secondary antibody incubations) can be performed with the SNAP i.d.<sup>®</sup> 2.0 System.

#### Required Solutions

- Blocking reagent such as non-fat/low fat dry milk (0.5% or less), casein, bovine serum albumin (BSA) or other commercially available blocking agents such as Immobilon<sup>®</sup> Block - CH reagent
- Antibodies (monoclonal and/or polyclonal)
- Detection reagents
- Wash buffer: Tris- or phosphate-buffered saline solution, pH 7.4, supplemented with Tween<sup>®</sup>-20 surfactant (TBST or PBST)

#### Required Equipment

- Vacuum source: Pump or other uniform vacuum source that can deliver a sustained minimum pressure of 410 millibar (12 in. Hg) and 34 L/min  
Note: Millipore<sup>®</sup> WP61 series chemical duty pumps can be used, but may require longer processing times
- One-liter or larger vacuum flask with stopper (for waste collection). A Millex<sup>®</sup>-FA50 filter (or equivalent) is recommended between the vacuum flask and the vacuum source to protect the vacuum source from contamination
- Vacuum tubing to connect vacuum flask to vacuum source
- Forceps
- Blot with transferred proteins

#### Setup

1. Place the SNAP i.d.<sup>®</sup> 2.0 base on a level bench top.
2. Attach the vacuum tubing to the back of the system by pushing the coupling insert on the end of the tubing into the quick disconnect fitting at the back of the system base until it clicks.
3. Connect the other end of the tubing to a vacuum source. Use a one-liter vacuum flask as a trap and a Millex<sup>®</sup>-FA50 filter (Cat. No. SLFA05010) to protect the vacuum source from contamination.  
**Note:** Any vacuum source that can deliver 410 millibar (12 in. Hg) and 34 L/min is sufficient. If the vacuum source operates at higher than 410 millibar, the SNAP i.d.<sup>®</sup> 2.0 system will automatically regulate the vacuum pressure.

#### Blot Assembly & General Protocol

1. Hold the blot holder by the support layer (blue edges) and wet the membrane layer (white) with distilled water in the wetting tray provided. Place the wetted blot holder on the rolling pad.
2. If required, pre-wet the blot in methanol and water, then place it in the center of the blot holder with the protein side down.
3. Roll the blot gently to remove air bubbles, then close the blot holder and roll one more time.
4. Open the blot holding frame, flip the blot holder so that it is protein side up, then place it inside the frame. A notch in the blot holder ensures correct placement in the frame.
5. Close and lock the frame. Add 30 mL of blocking solution. Press the frame down and turn the system knob to apply vacuum. When frame is completely empty, TURN VACUUM OFF.
6. Apply 5 mL (Mini blot) or 10 mL (Midi blot) of primary antibody across the surface of the blot holder.
7. Incubate for 10 minutes at room temperature. Solution will be absorbed into the blot holder and surface may appear dry.
8. Press the frame down and apply vacuum. Wait 5–8 seconds until the frame is completely empty.
9. With vacuum running continuously, add 30 mL of wash buffer. Repeat the washing step 3 more times (total of 4 washes). When frame is completely empty, TURN VACUUM OFF.
10. Apply 5 mL (Mini blot) or 10 mL (Midi blot) of secondary antibody evenly across the blot holder surface. Incubate for 10 minutes at room temperature with vacuum off. Again, solution will be absorbed into the blot holder and surface may appear dry.
11. Press frame down and apply vacuum. Wait 5–8 seconds until frame is completely empty. With vacuum running continuously, add 30 mL of wash buffer. Repeat the washing step 3 more times (total of 4 washes).
12. Turn vacuum off and remove blot holder from frame. Remove blot from blot holder and incubate with the appropriate detection reagent.





# Immunodetection



## Protocol 3.3 Rapid Immunodetection Using the SNAP i.d.<sup>®</sup> 2.0 System

### Extended Primary Antibody (Optional)

Incubation: One Hour to Overnight

1. Perform steps 1 through 5 of the general protocol.
2. Add 5 mL (Mini blot) or 10 mL (Midi blot) of 1X primary antibody (concentration normally used during standard immunodetection).
3. Cover the blot holding frame with the lid. If desired, remove it from the base and incubate with constant shaking. If overnight incubation is required, refrigeration is recommended. Although the surface of the blot holder may look partially dry, the blot will not dry out, since the solution is contained in the frame.  
**Note:** If processing more than one blot for an extended period of time, the blot holding frames can be stacked to reduce the working space.  
**Optional:** If recovering primary antibody, place antibody recovery trays into base before proceeding to step 4.
4. After the extended incubation period, place the frame back on the base, remove the lid, and follow steps 8 through 12 of the general protocol.  
**Note:** Extended incubation periods for the secondary antibody are not required for the SNAP i.d.<sup>®</sup> 2.0 System. A 5X concentration of secondary antibody for 10 minutes is recommended.

### Antibody Recovery

1. Perform steps 1 through 5 of the general protocol, but increase the vacuum time to 2 minutes to ensure that all the blocking solution has been removed from the grooves and channels of the frame.
2. Remove the blot holding frame from the base and wipe any residual liquid from the bottom of the frame with a paper towel.
3. Place the antibody collection tray into the base, making sure that the positioning holes in the antibody collection tray line up with the positioning pins in the base.
4. Place the blot holding frame back into position on the base.
5. Apply primary antibody and incubate as indicated in steps 6 and 7 of the general protocol.
6. After the 10-minute incubation, turn the vacuum on and wait one minute to ensure that all of the antibody has been collected.
7. **Note:** When processing two frames at the same time, apply vacuum first to one side, then to the other. This ensures full vacuum force on each frame and improves volume recovery.
8. Turn the vacuum off and remove the frame. Remove the antibody collection tray.
9. Transfer the antibody to a suitable container for storage or analysis.
10. Place the blot holding frame back into position and continue with step 9 of the General Protocol.

# Immunodetection



## Protocol 3.4 High Salt Wash to Remove Persistent Background

### Required Solutions

- High salt buffer: PBS or TBS buffer supplemented with 0.5M NaCl and 0.2% SDS.

### Procedure

1. Follow Protocol 3.1, through primary and secondary antibody incubations.
2. After the secondary antibody incubation, place the blot in the high salt buffer and incubate for 30 minutes with gentle shaking.
3. Rinse blot with Milli-Q® water and proceed with chromogenic, chemiluminescent or fluorescent protein detection as described in the Protocol 3.1.

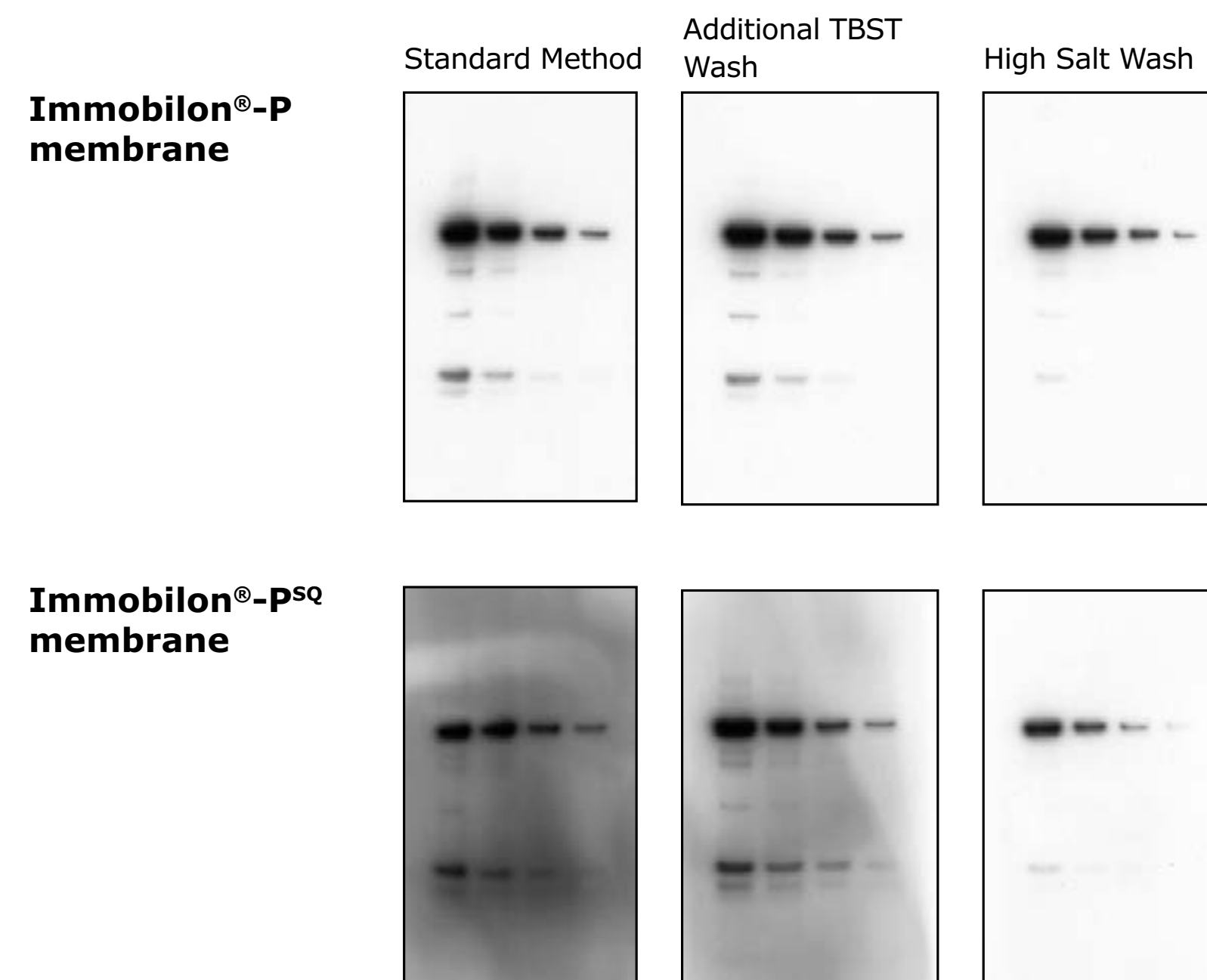

**Figure 23.** Adding 0.5 M NaCl and 0.2% SDS to the wash buffer can reduce background noise on membranes with high protein binding capacity, such as Immobilon®-P<sup>SQ</sup> membrane.





## Membrane Stripping

Three protocols for removing antibodies from blots are presented below. The first is applicable to any chemiluminescent substrate system and uses a combination of detergent and heat to release the antibodies. The second is commonly used for applications where antibodies have to be separated from an antigen and employs low pH to deactivate the antibody binding site.

Neither method will remove the colored precipitates generated from chromogenic detection systems (e.g., BCIP, 4CN, DAB and TMB). However, it is still possible to analyze the blot with another antibody specific to a different target protein.

**Important:** The blot should not be allowed to dry between rounds of immunodetection. Any residual antibody molecules will bind permanently to the membrane if it is allowed to dry.

[Protocol 4.1 Stripping by Heat and Detergent](#)[Protocol 4.2 Stripping by Low pH](#)[Protocol 4.3 Stripping with the ReBlot™ Plus Western Blot Recycling Kit](#)



## Membrane Stripping



### Protocol 4.1 Stripping by Heat and Detergent

#### Required Equipment and Solutions

- Stripping solution: 100 mM 2-mercaptoethanol, 2% (w/v) SDS, 62.5 mM Tris-HCl, pH 6.7
- Phosphate buffered saline (PBS): 10 mM sodium phosphate, pH 7.2, 0.9% (w/v) NaCl
- Shallow tray, large enough to hold the membrane

#### Previous format

1. In a fume hood, place the blot in stripping solution and incubate with agitation for 30 minutes at 50 °C.
2. Place the blot in buffer and agitate for 10 minutes. Repeat with fresh buffer.
3. **Optional:** Repeat the initial detection protocol (omitting the primary antibody step) to make sure that the antibodies have been inactivated or stripped from the membrane.
4. Place the blot in buffer and agitate for 10 minutes.
5. Proceed to the blocking step for the next round of immunodetection.

### Protocol 4.2 Stripping by Low pH

#### Required Equipment and Solutions

- Stripping solution: 25 mM glycine-HCl, pH 2, 1% (w/v) SDS.
- Phosphate buffered saline (PBS): 10 mM sodium phosphate, pH 7.2, 0.9% (w/v) NaCl.
- Shallow tray, large enough to hold the membrane.

#### Previous format

1. Place the blot in stripping solution and agitate for 30 minutes.
2. Place the blot in buffer and agitate for 10 minutes. Repeat with fresh buffer.
3. Proceed to the blocking step for the next round of immunodetection.

### Protocol 4.3 Stripping with the ReBlot™ Plus Western Blot Recycling Kit

#### Required Equipment and Solutions

- Standard blot or blot strips, on nitrocellulose or PVDF/nylon membrane
- Blocking solutions
- Plastic wrap for storage of blots that will not be reprobbed immediately
- Distilled water, for reagent dilution
- Plastic trays for incubation of blots or blot strips in stripping, washing and blocking solutions
- Positive and negative stripping controls

#### Previous format

**Note:** The blots or individual strips that are to be reused should be prepared for stripping immediately after their first usage. If stripping cannot be performed right away, membranes can be wrapped in plastic wrap and stored moist in PBS at 4°C. DO NOT STORE BLOTS IN DRY FORM.

1. Fill a plastic tray with appropriate amount of 1X Antibody Stripping Solution (supplied in kit).
2. Using tweezers or forceps, submerge blot or blot strips in stripping solution. Incubate with gentle mixing for 15 minutes at room temperature.
3. Fill a clean plastic tray with an equal amount of blocking buffer. Conventional blocking buffers such as 20 mM Tris HCl, pH 8.0; 150 mM NaCl; 0.1% Tween®-20 detergent; 5% non-fat dry milk or similar are appropriate.
4. Wash blots two times 5 minutes each with blocking buffer.
5. The blot is now ready for reprobing with antibodies.



# Protein Digestion

## Protocol 5.1 On-Membrane Protein Digestion for Mass Spectrometry

This method describes the preparation of proteins immobilized on Immobilon® PVDF transfer membrane for analysis by mass spectrometry.

### Required Equipment and Solutions

- 50% methanol in Milli-Q® water
- 30% acetonitrile, 50 mM ammonium bicarbonate
- Trypsin, dissolved in Milli-Q® water at 0.1 mg/mL
- 80% acetonitrile in Milli-Q® water
- Vacuum centrifuge
- Microcentrifuge tubes
- MALDI-TOF matrix

► **Tip:** Mass spectrometry-compatible membrane stains include Coomassie® Brilliant Blue dye, amido black, and Sypro® blot stains.

### Previous format

1. Transfer protein from the gel to the membrane (Protein Transfer Protocols).
2. Stain the blotted membrane with Coomassie® Brilliant Blue dye or amido black (Protocol 2.3).
3. Wash the stained membrane with water and dry.
4. Excise pieces of membrane containing proteins of interest with a clean scalpel and place in separate microcentrifuge tubes.
5. Destain membrane pieces with 500 µL of 50% methanol for 2 hours at room temperature.
6. Remove supernatant and dry the membrane.
7. Add 10 µL of 30% acetonitrile, 50 mM ammonium bicarbonate, and 4 µL of 0.1 mg/mL trypsin.
8. Incubate overnight at room temperature.
9. Transfer supernatants to clean microcentrifuge tubes.
10. Extract peptides with 20 µL of 80% acetonitrile for 15 minutes with sonication.
11. Pool the extracts with the previous supernatants.
12. Dry the digests in the vacuum centrifuge.  
**Note:** Alternatively, ZipTip® SCX pipette tips can be used to purify and concentrate the peptide digest instead of drying. To do this, acidify the digest with 0.5% TFA (make sure the pH is < 3) and follow the instructions in the ZipTip® SCX Pipette Tip User Guide (Lit. No. P36444).
13. Resuspend each peptide extract in a small volume of 30% acetonitrile, 0.1% TFA.
14. Load 1 – 2 µL of the digest onto a MALDI plate, and mix with 1 µL of matrix.





## Blot Storage

### Protocol 6.1 Preparation of Protein Blots for Long-Term Storage

PVDF is a chemically resistant polymer with excellent long-term stability. For blots that need to be stored for use at a later date, storage conditions are determined by the stability of the proteins bound to the membrane. We recommend storage at low temperature, but room temperature may be adequate for some proteins.

#### Required Materials

- Dry blotted Immobilon® PVDF transfer membrane
- Two sheets of Immobilon® blotting filter paper or equivalent
- Two sheets of card stock or thin cardboard
- Paper clips
- Plastic bag

#### Previous format

1. Place the dry blot between two clean sheets of Immobilon® filter paper.
2. Place the blot-filter paper sandwich between two sheets of card stock.
3. Clip the stack together along the edges. The clips should not overlap the blot.
4. Place the stack into a sealable plastic bag.
5. Close or seal the bag.
6. Store the blot at the desired temperature:
  - a. 4°C For up to 2 weeks
  - b. -20°C For up to 2 months
  - c. -70°C For longer-term storage

**Note:** Blots stored in a freezer should not be subjected to mechanical shock, which can cause breakage of the membrane. The blot should be allowed to come to room temperature before removal from the plastic bag. Blots may also be stored wet at 4 °C in a plastic bag, but a bactericide such as sodium azide should be added to prevent bacterial growth. The azide must be thoroughly washed out of the blot prior to use as it inhibits HRP activity.

# Workflow: Protein Blotting Handbook

Click on each category to discover more



Protein-Binding  
Membranes

Blotting  
Methods

Protein  
Identification

Protocols

Appendices

Ordering  
Information

Timeless Recipes and Solutions for Blotting Success

**Standard Recipes for Western Blotting**

**Recipes for mPAGE<sup>®</sup> Bis-Tris Gel System**

Troubleshooting

Glossary

References

Patents



# Timeless Recipes and Solutions for Blotting Success

## Standard recipes for Western blotting

### TBS 10x (concentrated Tris-buffered saline)

[Tris]: 200 mM  
[NaCl]: 1500 mM

#### For 1 L:

24 g Tris base (Product 93362 – FW: 121.1 g/mol)  
88 g NaCl (Product 71376)  
Dissolve in 900 mL Milli-Q® water. Adjust pH to 7.6 with 12 N HCl (Product H1758). Add Milli-Q® water to a final volume of 1 L.

#### 1X solution:

Mix 1 part of the 10X solution with 9 parts Milli-Q® water and adjust pH to 7.6.

### TBST (Tris-buffered saline, 0.1% Tween® 20)

[Tris]: 20 mM  
[NaCl]: 150 mM  
[Tween® 20]: 0.1% (w/v)

#### For 1 L:

100 mL TBS 10X  
900 mL Milli-Q® water  
1 mL Tween®-20 detergent (Product P9416)

### 4X SDS-PAGE sample loading buffer

[Tris-HCl]: 0.2 M  
[DTT]: 0.4 M  
[SDS]: 277 mM, 8.0% (w/v)  
[Bromophenol blue]: 6 mM  
[Glycerol]: 4.3 M

#### For 7.5 mL:

1.5 mL 1 M Tris-HCl pH 6.5 (Product 20-160)  
3 mL 1 M dithiothreitol (DTT, Product 43816)  
0.6 g sodium dodecyl sulfate (SDS, Product L3771)  
30 mg bromophenol blue (Product B0126)  
2.4 mL glycerol (Product G5516)

Bring final volume to 7.5 mL with Milli-Q® water  
If solution is orange/yellow in color, add 1 drop of 5 M NaOH (Product S8263) to adjust pH  
Make 500 µL aliquots and store at -20°C

### SDS-PAGE separating gel making buffer

[Tris-HCl]: 1.5 M

#### For 500 mL:

118.2 g Tris-HCl (Product 93363 - FW: 157.60 g/mol)  
Add 450 mL Milli-Q® water and adjust pH to 8.8  
Add Milli-Q® water to final volume of 500 mL  
Filter and degas

### SDS-PAGE stacking gel making buffer

[Tris-HCl]: 1 M

#### For 500 mL:

78.8 g Tris-HCl (Product 93363 - FW: 157.60 g/mol)  
Add 450 mL Milli-Q® water and adjust pH to 6.8  
Add Milli-Q® water to final volume 500 mL  
Filter and degas

### SDS-PAGE 10X gel running buffer

[Tris]: 248 mM  
[Glycine]: 1.92 M  
[SDS]: 35 mM, 1% (w/v)

#### For 2 L:

60 g Tris base (Product 93362 – FW: 121.1 g/mol)  
288 g glycine (Product 50046)  
20 g sodium dodecyl sulfate (SDS, Product L3771)  
Add Milli-Q® water to yield solution with final volume of 2 L  
No need to pH, filter, or degas  
Dilute to 1X for running SDS-PAGE gels

### 10X PBS

[NaCl]: 1.37 M  
[KCl]: 27 mM  
[Na<sub>2</sub>HPO<sub>4</sub>]: 100 mM  
[KH<sub>2</sub>PO<sub>4</sub>]: 18 mM

#### For 1 L:

80 g NaCl (Product 71376)  
2 g KCl (Product P9541)  
17.8 g Na<sub>2</sub>HPO<sub>4</sub>  
• 2 H<sub>2</sub>O (Product 71643 – FW: 177.99 g/mol)  
2.45 g KH<sub>2</sub>PO<sub>4</sub> (Product P9791 – FW: 136.09 g/mol)  
Add to 900 mL of Milli-Q® water and adjust pH to 7.4.  
Add Milli-Q® water to final volume of 1 L.

### Transfer buffer 10X

[Tris]: 250 mM  
[Glycine]: 1.9 M  
[SDS]: 17 mM, 0.5% (w/v)

#### For 500 mL:

15.2 g Tris base (Product 93362 – FW: 121.1 g/mol)  
72.1 g glycine (Product 50046)  
2.5 g sodium dodecyl sulfate (SDS, Product L3771)  
Add Milli-Q® water to final volume of 500 mL

### Transfer buffer 1X

**\*Make fresh each time\***

#### For 500 mL:

50 mL 10X transfer buffer  
100 mL methanol, ethanol, OR reagent grade alcohol  
Add Milli-Q® water to final volume of 500 mL

### SDS-PAGE Coomassie® staining solution

[Coomassie® Blue R-250]: 3.0 mM  
[Methanol]: 50% (v/v)  
[Acetic acid]: 1.74 M, 10% (v/v)

#### For 500 mL:

1.25 g Coomassie® Blue R-250 (Product B7920)  
225 mL methanol (Product 494437)  
225 mL Milli-Q® water  
50 mL glacial acetic acid (Product 45726)

### SDS-PAGE destaining solution

[Methanol]: 30% (v/v)  
[Acetic acid]: 1.74 M, 10% (v/v)

#### For 1 L:

300 mL methanol (Product 494437)  
100 mL glacial acetic acid (Product 45726)  
600 mL Milli-Q® water





# Timeless Recipes and Solutions for Blotting Success

## Recipes for mPAGE® Bis-Tris Gel System

### mPAGE® MES SDS Running Buffer

[Tris]: 50 mM  
[MES]: 50 mM  
[SDS]: 0.1%, 3.5 mM  
[EDTA]: 1 mM

#### For 1000 mL:

6.06 g Tris base (Product 93362 – FW: 121.1 g/mol)  
9.76 g 2-(N-Morpholino)ethanesulfonic acid (MES, Product M3671)  
1.0 g sodium dodecyl sulfate (SDS, Product L3771)  
0.3 g Ethylenediaminetetraacetic acid (EDTA – Product 03609)  
ALTERNATIVE: use a pre-made packet of MES buffer (Product MPMES)  
Dissolve in 900 mL Milli-Q® water and mix well.  
Add Milli-Q® water to a final volume of 1 L.  
Do not adjust pH.

### mPAGE® MOPS SDS Running Buffer

[Tris]: 50 mM  
[MOPS]: 50 mM  
[SDS]: 0.1%, 3.5 mM  
[EDTA]: 1 mM

#### For 1000 mL:

6.06 g Tris base (Product 93362 – FW: 121.1 g/mol)  
10.46 g 3-(N-morpholino)propanesulfonic acid (MOPS, Product 69947)  
1.0 g sodium dodecyl sulfate (SDS, Product L3771)  
0.3 g Ethylenediaminetetraacetic acid (EDTA – Product 03609)  
ALTERNATIVE: use a pre-made packet of MOPS buffer (Product MPMOPS)  
Dissolve in 900 mL Milli-Q® water and mix well.  
Add Milli-Q® water to a final volume of 1 L.  
Do not adjust pH.

### mPAGE® 4X LDS Sample Buffer

[Tris-HCl]: 424 mM  
[Tris]: 564 mM  
[LDS]: 8%, 294 mM  
[EDTA]: 2.07 mM  
[Glycerol]: 40%, 4.34 M  
[Coomassie® Blue G250]: 0.88 mM  
[Phenol Red]: 0.7 mM

#### For 10 mL:

0.666 g Tris-HCl (Product 93363 - FW: 157.60 g/mol)  
0.682 g Tris base (Product 93362 – FW: 121.1 g/mol)  
0.800 g Lithium dodecyl sulfate (LDS, Product L9781)  
0.006 g Ethylenediaminetetraacetic acid (EDTA, Product 03609)  
3.2 mL Glycerol (Product G5516)  
0.75 mL 1% Coomassie® Blue G250 solution  
0.25 mL 1% Phenol Red solution  
Combine and add Milli-Q® water to final volume 10 mL.  
Store at 2-8 °C. The pH of the 1X solution is 8.5. Do not adjust pH with acid or base

### mPAGE® 1X Transfer Buffer, pH 8.2, for Wet Transfer

[Tris]: 25 mM  
[Bicine]: 25 mM  
[Methanol]: 10%

#### For 1000 mL:

3.0 g Tris base (Product 93362 – FW: 121.1 g/mol)  
4.08 g N,N-Bis(2-hydroxyethyl)glycine (Bicine, Product B8660)  
100 mL methanol (Product 494437)  
Combine and mix well. Add Milli-Q® water to final volume  
1000 mL. Do not adjust pH.

### mPAGE® Transfer Buffer (with Methanol), pH 8.2, for Semi-Dry Transfer

[Tris]: 50 mM  
[Bicine]: 50 mM  
[Methanol]: 10%

#### For 500 mL:

3.0 g Tris base (Product 93362 – FW: 121.1 g/mol)  
4.08 g N,N-Bis(2-hydroxyethyl)glycine (Bicine, Product B8660)  
50 mL methanol (Product 494437)  
Combine and mix well. Add Milli-Q® water to final volume  
500 mL. Do not adjust pH.

### mPAGE® Gel Equilibration Buffer, pH 8.2, for Semi-Dry Transfer

[Tris]: 50 mM  
[Bicine]: 50 mM

#### For 500 mL:

3.0 g Tris base (Product 93362 – FW: 121.1 g/mol)  
4.08 g N,N-Bis(2-hydroxyethyl)glycine (Bicine, Product B8660)  
Dissolve in 450 mL of Milli-Q® water and mix well. Add Milli-Q® water to final volume 500 mL. Do not adjust pH.



## Troubleshooting Blotting Problems

 Dot/Slot (Filtration) Blotting

 Semi-dry or Tank Electrotransfer

 Protein Visualization

 Immunodetection

 Fluorescent Detection

 Examples and Causes of Blot Failure



# Troubleshooting Blotting Problems



## 1. Dot/Slot (Filtration) Blotting

Symptom	Possible Cause	Remedy
<b>Slow or no filtration of the sample through the membrane</b>	Inadequate vacuum	<ul style="list-style-type: none"> <li>• Make sure the blotting unit is closed properly and the seal is intact.</li> <li>• Make sure the vacuum source (e.g. pump) is operating properly.</li> <li>• Seal off any open wells with a high-quality laboratory tape. Increase vacuum level.</li> </ul>
	Membrane pores clogged	<ul style="list-style-type: none"> <li>• Centrifuge or filter samples to remove particulates.</li> <li>• Dilute viscous samples with buffer.</li> </ul>
<b>Little or no protein observed on the blot</b>	Not enough protein applied to the membrane	Minimize sample dilution and filter more sample through the membrane.
	Detergents (e.g., SDS) may inhibit lower molecular weight proteins from binding to the membrane	Eliminate detergents if possible.
	Stain not sensitive enough	Use a more sensitive stain.
<b>Stained blot is not uniform</b>	Membrane structure was compressed by filter paper	Place a second membrane in the blotting unit to protect the membrane receiving the samples.
	Air bubbles trapped in the interior of the membrane	Pre-wet membrane by laying it on the surface of the methanol. Immersing the membrane can entrap air.
	Membrane not pre-wet in methanol	Membrane must be pre-wet with methanol; entire membrane should change uniformly from opaque to semi-transparent.
	Air bubbles in the sample	Carefully pipette samples into well to avoid the formation of air bubbles.
	Not enough sample volume loaded	Sample must cover the entire exposed membrane area.
<b>Protein smeared across the top of the membrane</b>	Sample leaked across the wells	Make sure the blotting unit is properly assembled, closed and sealed prior to filtration.
<b>Protein smeared across the back of the membrane</b>	Membrane capacity was exceeded	Reduce the amount of protein loaded into the well.





# Troubleshooting Blotting Problems



## 2. Semi-dry or Tank Electrotransfer

Symptom	Possible Cause	Remedy
<b>Band smeared/distorted</b>	Membrane not uniformly wetted with methanol	The entire membrane must be pre-wet with methanol; the entire membrane should change uniformly from opaque to semi-transparent.
	Air bubbles under membrane and between other layers in the stack	Using a pipette or stirring rod, gently roll out any trapped air bubbles while assembling the stack.
	Uneven contact between gel and membrane	Make sure entire gel and membrane surfaces are in good contact.
	Too much heat generated during the transfer	The temperature of the run should not exceed 20°C. For a tank transfer, pre-chill the buffer or carry out the transfer in a cold room. For a semi-dry transfer, either shorten the run time, increase the number of filter papers, or reduce the current.
	Filter paper dried out during semi-dry transfer	Make sure filter paper is thoroughly drenched prior to transfer or use additional sheets. Be sure the stack is assembled in less than 15 minutes.
<b>Weak signal</b>	Proteins transferred too rapidly; protein buildup on the membrane surface	Reduce the strength of the electrical field.
	Proteins passing through the membrane	<ul style="list-style-type: none"> <li>• Increase the time the proteins have to interact with membrane by reducing the voltage by as much as 50%.</li> <li>• Highly negatively charged proteins (due to high aspartic acid and glutamic acid content) tend to move very fast in an electric field. Decrease the voltage to slow down migration of these proteins.</li> <li>• Presence of SDS in the gel may inhibit protein-binding. Equilibrate the gel in the transfer buffer for at least 15 minutes.</li> <li>• Methanol concentration in transfer buffer is too low to facilitate removal of SDS. Increase the methanol to 15 – 20%, especially for smaller molecular weight proteins.</li> <li>• The membrane must be pre-wet with methanol; the entire membrane should change uniformly from opaque to semi-transparent.</li> <li>• Switch to Immobilon®-P<sup>5Q</sup> transfer membrane.</li> </ul>
	Proteins retained in the gel	If the methanol concentration in the transfer buffer is too high, it can remove SDS from proteins and lead to protein precipitation in the gel. This would reduce the transfer of large molecular weight proteins out of the gel. If protein precipitation is an issue, the transfer buffer can be supplemented with SDS (0.01% – 0.05%) to aid in solubility. In addition, excess methanol can tend to shrink or tighten a gel, thus inhibiting transfer of large molecular weight proteins.
<b>Weak signal</b>	Isoelectric point of the protein is at or close to the pH of the transfer buffer	A protein that has the same isoelectric point as the pH of the transfer buffer will have no net charge and thus will not migrate in an electric field. To facilitate transfer, try a higher pH buffer such as 10 mM CAPS buffer at pH 11, including 10% methanol or a lower pH buffer such as an acetic acid buffer.
	Poor detection when urea is used in the gel and/or transfer buffer	Reduce the temperature by using a circulating buffer setup or run your transfer in a cold room. Urea in the presence of heat can cause carbamylation of proteins, which can change the charge of amino acids in a protein. This could affect the epitopes essential for antibody recognition and binding.
	Incomplete transfer of proteins	Stain the gel to check for residual proteins. If transfer was not complete, review your transfer technique.
	Poor protein retention	Once transfer is complete, be sure to dry the membrane completely to obtain optimal binding and fixation of the proteins. This should be done prior to any downstream detection method.





# Troubleshooting Blotting Problems



## 2. Semi-dry or Tank Electrotransfer

Symptom	Possible Cause	Remedy
<b>No signal</b>	No transfer of proteins	Check for the gel and membrane orientation during the transfer process. Use pre-stained molecular weight standards to monitor transfer.
<b>Poor transfer of small molecular weight proteins</b>	Insufficient protein retention SDS interferes with binding of small molecular weight proteins	Switch to Immobilon®-PSQ transfer membrane. Remove SDS from the transfer solution.
	Low methanol concentration in the transfer buffer	Use higher percentage of methanol (15% – 20%) in the transfer buffer.
	Insufficient protein binding time	A lower voltage may optimize binding of small proteins to the membrane.
	Current doesn't pass through the membrane	Cut membrane and blotting paper exactly to the gel size; do not allow overhangs.
<b>Poor transfer of large molecular weight proteins (~ &gt; 80 kDa)</b>	Methanol concentration is too high	Reducing the methanol concentration to 10% (v/v) or less should help in the transfer of large molecular weight proteins by allowing the gel to swell. Moreover, a lower methanol percentage would also reduce SDS loss from the proteins and reduce protein precipitation in the gel. Proteins > 200 kDa are not as sensitive to interference from the SDS in binding to membrane as are proteins < 100 kDa.
<b>Poor transfer of positively charged proteins</b>	Protein net charge in the transfer buffer is positive; proteins move toward cathode	Reverse the transfer stack such that the Immobilon® transfer membrane is on the cathode side of the gel.
<b>Poor semi-dry transfer</b>	Current bypasses the gel stack	Make sure the membrane and blotting paper are cut exactly to the gel size and there are no overhangs.
<b>Poor transfer of a wide range of protein sizes</b>	Different conditions required to transfer large and small proteins	Refer to A two-step procedure for efficient electrotransfer of both high molecular weight (> 400,000) and low molecular weight (<20,000) proteins. <sup>37</sup> Use three-buffer system for semi-dry transfer (Protocol 1.2)



# Troubleshooting Blotting Problems



## 3. Protein Visualization

Symptom	Possible Cause	Remedy
<b>Poor detection by transillumination</b>	Inappropriate membrane	Transillumination works best with Immobilon®-P transfer membrane. It is not recommended for nitrocellulose or Immobilon®-P <sup>SQ</sup> transfer membrane.
	Membrane wasn't completely dried prior to wetting with methanol	Be sure that the membrane was dried completely after the transfer prior to immersing it in the 20% methanol solution. Make sure to use a 20% methanol solution.
	Blot saturated with water only	Saturate the blot with 20% methanol.
	Insufficiently saturated blot	Increase concentration of methanol up to 40%.
<b>Weak or uneven stain</b>	Membrane wasn't wetted in methanol prior to staining	The membrane must be pre-wet with methanol; the entire membrane should change uniformly from opaque to semi-transparent.
<b>Uneven/splotchy results</b>	Use sufficient volume of incubation solutions and ensure that the membrane is completely covered with these solutions during incubation.	The container used should be large enough to allow solution to move freely across the blot. Do not incubate more than one blot at a time in that same container. In addition, the protein side of the blot should be facing up so as not to be interacting with the bottom surface of the container.
	Air bubbles	The blot should not have any air bubbles on the surface. Gently pull the membrane across the edge of the container to remove bubbles.
	Poor reagent quality	All of the buffers and reagents should be fresh and free of particulates and contaminants. Filtration of buffers with Millex® syringe filters or Stericup®, Steritop® or Steriflip® filter units and centrifugation of antibody stocks may be required.
<b>High background staining</b>	Nonspecific protein binding to the membrane	Make sure to use clean electrotransfer equipment and components and high-quality reagents and Milli-Q® water.





# Troubleshooting Blotting Problems



## 4. Immunodetection

Symptom	Possible Cause	Remedy
<b>Weak signal</b>	Improper blocking reagent	The blocking agent may have an affinity for the protein of interest and thus obscure the protein from detection. Try a different blocking agent and/or reduce both the amount or exposure time of the blocking agent.
	Insufficient antibody reaction time	Increase the incubation time.
	Antibody concentration is too low or antibody is inactive	Multiple freeze-thaw or bacterial contamination of antibody solution can change antibody titer or activity. Increase antibody concentration or prepare it fresh.
	Outdated detection reagents	Use fresh substrate and store properly. Outdated substrate can reduce sensitivity.
	Protein transfer problems	Optimize protein transfer (see above).
	Dried blot in chromogenic detection	If there is poor contrast using a chromogenic detection system, the blot may have dried. Try rewetting the blot in water to maximize the contrast.
	Tap water inactivates chromogenic detection reagents	Use Milli-Q® water for reagent preparation.
	Azide inhibits HRP	Do not use azide in the blotting solutions.
<b>No signal</b>	Antigen concentration is too low	Load more antigen on the gel prior to the blotting.
	Antibody concentration too low	Increase concentration of primary and secondary antibodies.
	HRP inhibition	HRP-labeled antibodies should not be used in solutions containing sodium azide.
<b>Uneven blot</b>	Primary antibody was raised against native protein	Separate proteins in non-denaturing gel or use antibody raised against denatured antigen.
	Fingerprints, fold marks or forceps imprints on the blot	Avoid touching or folding membrane; use gloves and blunt end forceps.
<b>Speckled background</b>	Aggregates in the blocking reagent	Filter blocking reagent solution through 0.2 µm or 0.45 µm Millex® syringe filter unit.
	Aggregates in HRP-conjugated secondary antibody	Filter secondary antibody solution through 0.2 µm or 0.45 µm Millex® syringe filter unit.
<b>High background</b>	Insufficient washes	Increase washing volumes and times. Pre-filter all of your solutions, including the transfer buffer, using Millex® syringe filter units, Stericup®, or Steriflip® filter units.
	Secondary (enzyme-conjugated) antibody concentration is too high	Increase antibody dilution.
	Protein-protein interactions	Use Tween®-20 detergent (0.05%) in the wash and detection solutions to minimize protein-protein interactions and increase the signal to noise ratio.
	Immunodetection on Immobilon®-P <sup>5Q</sup> transfer membrane	Increase the concentration or volume of the blocking agent used to compensate for the greater surface area of the membrane. Persistent background can be reduced by adding up to 0.5M NaCl and up to 0.2% SDS to the wash buffer and extending the wash time to 2 hours.
	Poor-quality reagents	Use high-quality reagents and Milli-Q® water.





# Troubleshooting Blotting Problems



## 4. Immunodetection

Symptom	Possible Cause	Remedy
<b>High background</b>	Cross-reactivity between blocking reagent and antibody	Use different blocking agent or use Tween®-20 detergent in the washing buffer.
	Film overexposure	Shorten exposure time.
	Membrane drying during incubation process	Use volumes sufficient to cover the membrane during incubation.
	Poor-quality antibodies	Use high-quality affinity purified antibodies.
<b>Persistent background</b>	Excess detection reagents	Drain blots completely before exposure.
	Nonspecific binding	Use High Salt Wash. (Protocol 3.5)
<b>High background (rapid immunodetection)</b>	Membrane wets out during rapid immunodetection	<ul style="list-style-type: none"> <li>• Reduce the Tween®-20 (&lt; 0.04%) detergent in the antibody diluent.</li> <li>• Use gentler agitation during incubations.</li> <li>• Rinse the blot in Milli-Q® water after electrotransfer to remove any residual SDS carried over from the gel. Be sure to dry the blot completely prior to starting any detection protocol.</li> </ul>
	Membrane was wet in methanol prior to the immunodetection	Do not pre-wet the membrane.
	Membrane wasn't completely dry prior to the immunodetection	Make sure the membrane is completely dry prior to starting the procedure.
<b>Nonspecific binding</b>	Primary antibody concentration too high	Increase primary antibody dilution.
	Secondary antibody concentration too high	Increase secondary antibody dilution.
	Antigen concentration too high	Decrease amount of protein loaded on the gel.
<b>Reverse images on film (white bands on dark background)</b>	Too much HRP-conjugated secondary antibody	Reduce concentration of secondary HRP-conjugated antibody.
<b>Poor detection of small proteins</b>	Small proteins are masked by large blocking molecules such as BSA	<ul style="list-style-type: none"> <li>• Consider casein or a low molecular weight polyvinylpyrrolidone (PVP).</li> <li>• Surfactants such as Tween® detergent and Triton® X-100 detergent may have to be minimized.</li> <li>• Avoid excessive incubation times with antibody and wash solution.</li> </ul>



## Troubleshooting Blotting Problems



### 5. Fluorescent Detection

Symptom	Possible Cause	Remedy
<b>High overall background</b>	High background fluorescence from the blotting membrane	Use Immobilon®-FL PVDF blotting membrane.
	Blocking reagents not optimized for fluorescence detection	Immobilon®-FL noise-cancelling reagents, optimized for fluorescent Western blots.
<b>Multiplexing problems</b>	Experimental design	The two antibodies must be derived from different host species so that they can be differentiated by secondary antibodies of different specificities. Before combining the two primary antibodies, test the banding pattern on separate blots to determine where bands will appear. Use cross-adsorbed secondary antibodies in two-color detection.
<b>Speckled background</b>	Dust/powder particles on the blot	Handle blots with powder-free gloves and clean surface of the scanner.
	Wet blot	Drying the blot may enhance signal strength. The blot can be scanned after re-wetting. Do not wrap the blot in plastic/Saran™ wrap while scanning.
<b>Low signal</b>	Blot photo-bleached	While fluorescent dyes usually provide long-lasting stable signal, some fluorescent dyes can be easily photo-bleached. To prevent photo-bleaching, protect the membrane from light during secondary antibody incubations and washes, and until the membrane is ready to be scanned. Store developed blots in the dark for subsequent imaging.
	Wrong excitation wavelength	Follow dye manufacturers' instructions for blot imaging or use an emission filter.





## Troubleshooting Blotting Problems

### Examples and Causes of Blot Failure

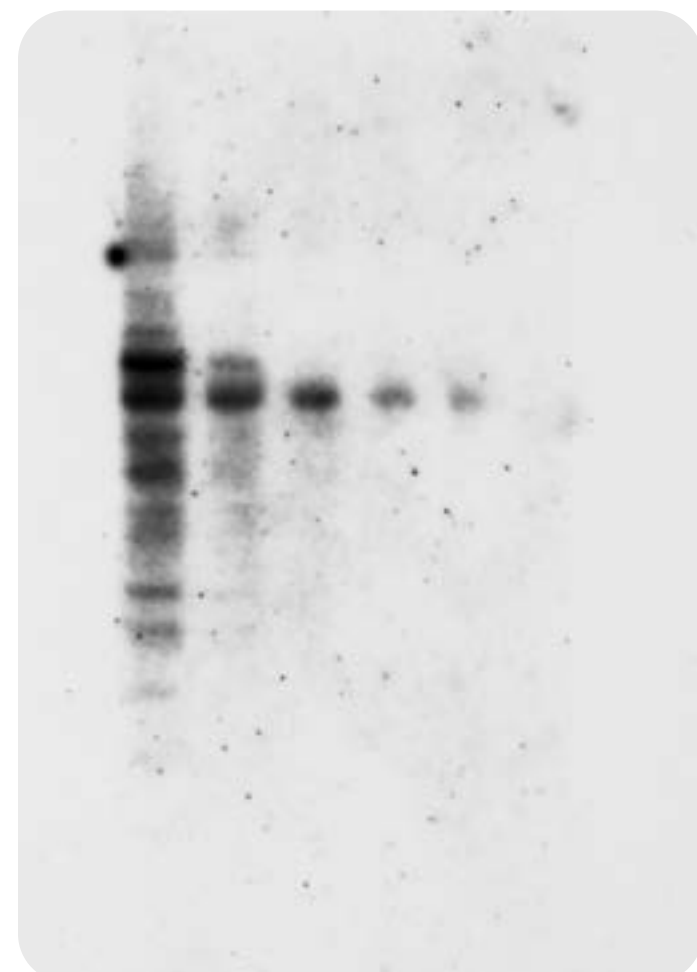

**Spotchy background caused by insufficient washes and/or unfiltered blocking solution.**

Can be improved by filtering the blocking solution through 0.2  $\mu\text{m}$  Millex®-GP syringe filter and adding extra washes.



**Fingerprints**

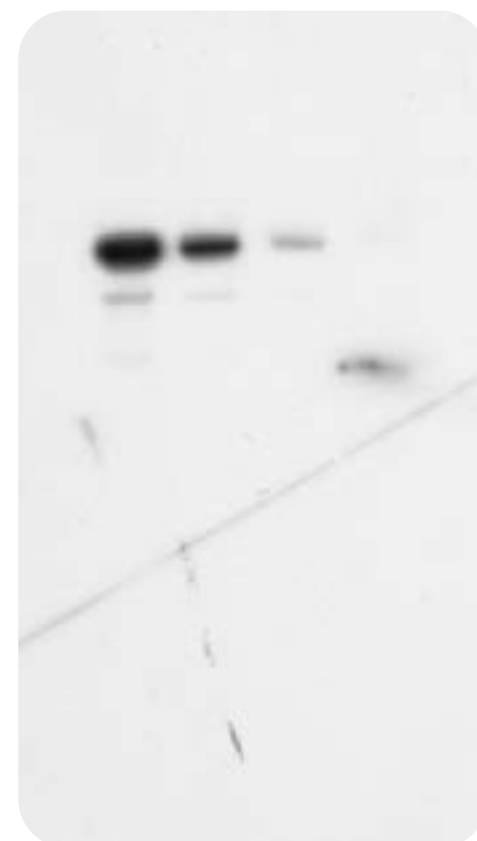

**Scratches and forceps imprints**

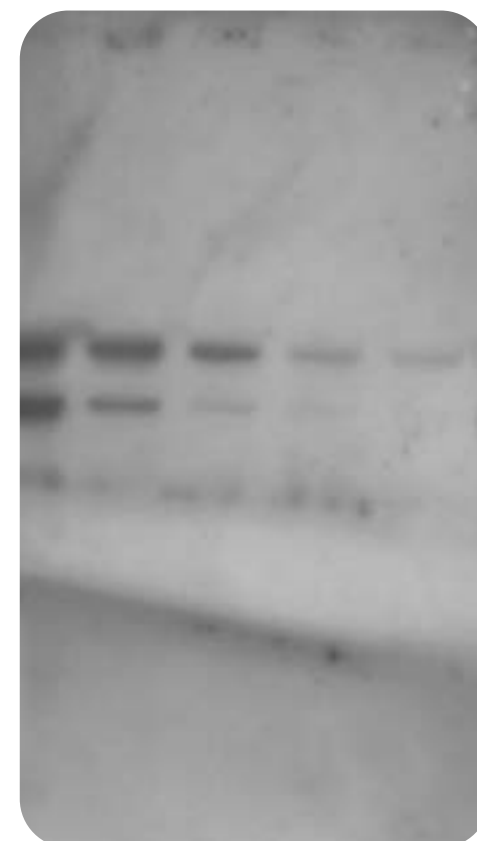

**Folded membrane**

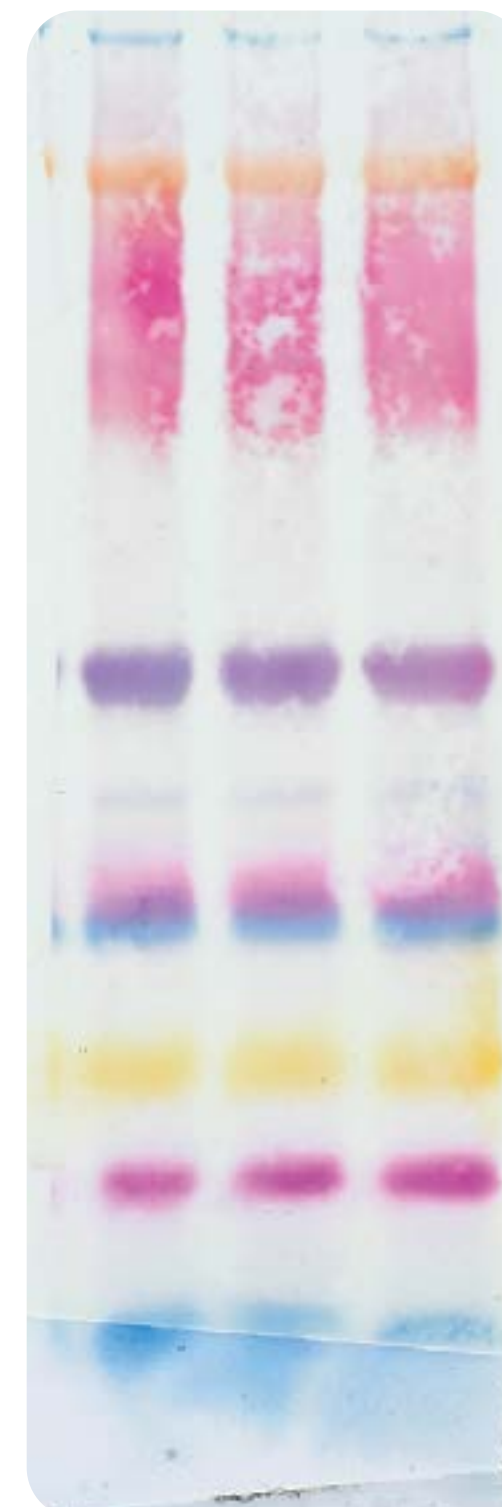

**Bubbles between the membrane and SDS-PAGE gel introduced during the transfer.**

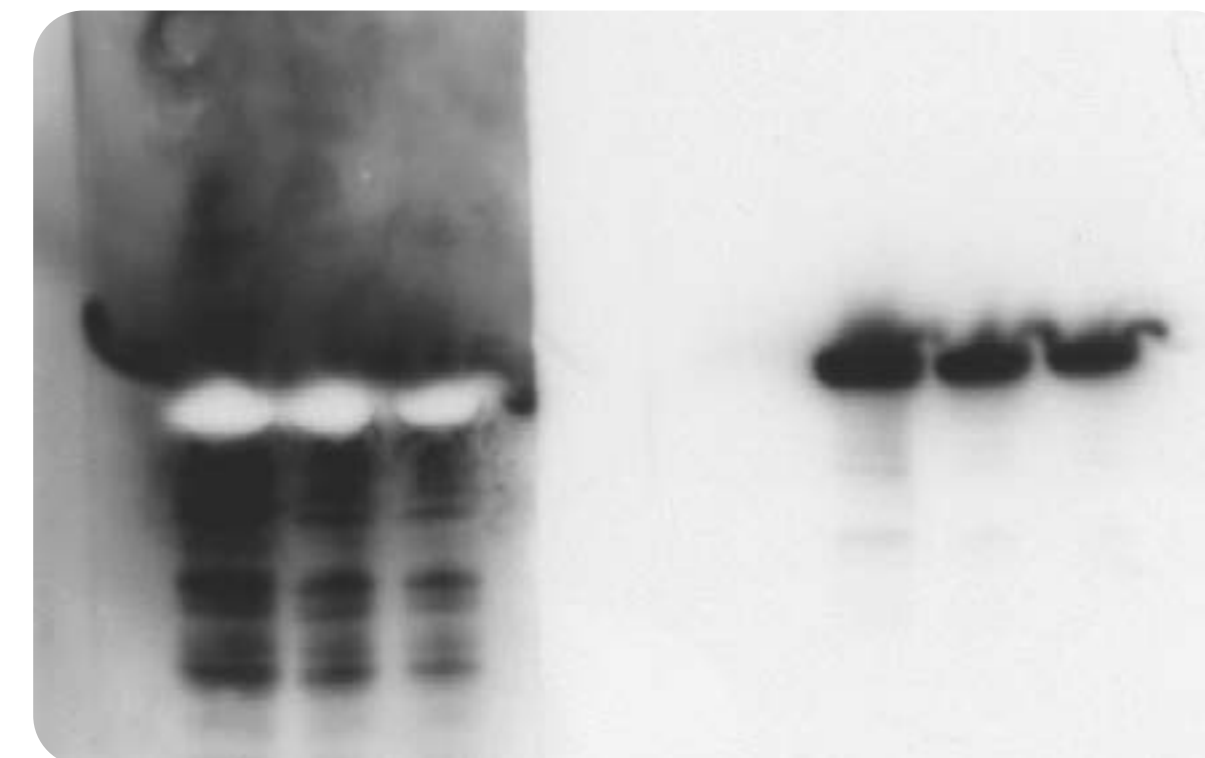

**Negative (reverse) image on film caused by excess secondary HRP-conjugated antibody.** The detection was improved by increasing secondary antibody dilution 10-fold. Blot on left was incubated with a 1:5,000 dilution of secondary antibody, and blot on right was incubated with a 1:50,000 dilution.

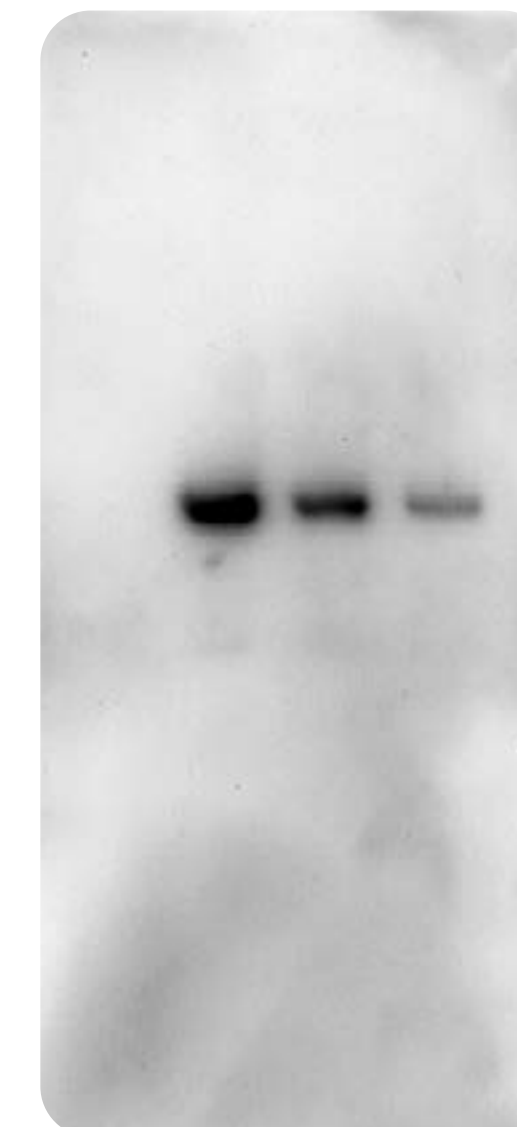

**High background and dark edges caused by insufficient washing of the blot.** Can be alleviated by additional or/and longer washes or a high salt wash (Protocol 3.5)



# Glossary

## 1-D

One-dimensional

## 2-D

Two-dimensional

## Adsorption

The process whereby molecules or particles (e.g., protein) bind to a surface (e.g., membrane).

## Anode

Positively charged electrode in an electrophoresis system.

## Blocking

Technique used to reduce nonspecific binding of antibodies during immunodetection; unoccupied membrane sites are blocked with an inert protein, nonionic detergent, or protein-free blocking reagent.

## Blot

A microporous membrane with biomolecules adsorbed onto the polymer.

## Blotting

Process of transferring proteins, nucleic acids or biomolecules from a gel to a membrane. A membrane with proteins immobilized on it is called a Western blot.

## Cathode

Negatively charged electrode in an electrophoresis system.

## Chemiluminescent detection

Immunodetection technique that results in the production of visible light at the site of the target protein.

## Chromogenic detection

Immunodetection technique that results in the deposition of a colored precipitate at the site of the target protein.

## Dot blot

A blot prepared by filtration of liquid samples through a membrane using a dot blot manifold (see "Filtration").

## Edman degradation

A process that uses the Edman reagent, phenyl isothiocyanate (PITC), to sequentially remove one amino acid from the N-terminus of a protein. The chemically derivatized amino acid is then analyzed after it is cleaved from the protein. Sequential processing of the protein provides the amino acid sequence of the protein.

## Electrotransfer

Common method for the transfer of proteins from a gel to a membrane. Proteins elute from the gel and get absorbed onto the membrane when an electrical field is applied perpendicular to the plane of the gel.

## ELISA

Enzyme-Linked Immunosorbent Assay; a rapid method to determine the presence and quantity of a specific substance. It is based on an antigen-antibody interaction where the antibody or antigen is linked to an enzyme as a means of detecting its presence.

## Filtration

Direct application of sample onto a membrane. A dissolved sample is

pulled through the membrane by applying a vacuum; proteins bind to the membrane and the other sample components pass through.

## Fluorescent detection

Immunodetection of a protein using a primary or secondary antibody conjugated to a fluorescent dye.

## Gel

The substrate, usually polyacrylamide, on which sample proteins have been separated.

## Immunoblot

A Western blot that has been analyzed for a target protein using a specific antibody.

## Immunodetection

Method of protein detection using a specific antibody to identify the location of a target membrane-bound protein. The specificity of antigen-antibody binding permits the identification of a specific protein in a complex sample.

## Isoelectric focusing

Method of protein separation on the basis of isoelectric points. Usually achieved by electrophoresis of proteins in a stabilized pH gradient where proteins migrate to the pH corresponding to their isoelectric points.

## Isoelectric point (pI)

The pH value at which the net electric charge of a molecule, such as a protein or amino acid, is zero. It is usually the first dimension of a 2-D gel.

## Polyacrylamide

A crosslinked polymer of acrylamide used in gel electrophoresis.

## Primary antibody

The first antibody used in an immunodetection protocol. The primary antibody is specific for the target antigen.

## PVDF

Polyvinylidene fluoride; the polymer used to make Immobilon®-P, Immobilon®-P<sup>5Q</sup> and Immobilon®-FL transfer membranes. (Occasionally this acronym is erroneously defined in the blotting literature as polyvinylidene difluoride.)

## Rapid immunodetection

Faster method of immunodetection which eliminates the need for (and the risks of) blocking.

## Reprobing

The process of sequentially cycling a blot through multiple rounds of immunodetection.

## Retention

In the context of stripping and reprobing immunoblots, retention refers to the ability of a protein to remain adsorbed to a membrane surface under conditions that disrupt immunocomplexes.

## SDS

Sodium dodecyl sulfate. SDS is a detergent that binds to proteins, giving them a net negative charge. It is used in denaturing protein gel electrophoresis. It is also widely used to disrupt cell walls and dissociate protein complexes.

Lithium dodecyl sulfate (LDS) can be substituted for SDS.

## SDS-PAGE

Sodium dodecyl sulfate-polyacrylamide gel electrophoresis

## Secondary antibody

The second antibody used in an immunodetection protocol. The secondary antibody is specific for the primary antibody and is typically conjugated to an enzyme used for signal amplification.

## Semi-dry transfer

Electrotransfer technique where the traditional buffer reservoir is replaced by layers of filter paper soaked in buffer; an equally effective, but faster technique than tank transfer. Multiple buffer systems can be used during the transfer.

## Slot blot

A blot prepared by the filtration of liquid samples through a membrane using a slot blot manifold.

## Dot blotting

A blot prepared by manually applying sample to the membrane.

## Staining

Technique used to make protein bands visible on a gel or blot. The colored stain may be reversible or non-reversible.

## Stripping

Process of removing an antibody from a membrane prior to a subsequent round of immunodetection.

## Substrate

The compound that interacts with the enzyme conjugated to the secondary antibody to yield a detectable signal in immunodetection. The signal is typically in the form of a colored precipitate (chromogenic substrates) or electromagnetic radiation (light from chemiluminescent or fluorescent substrates).

## Tank transfer

Traditional electrotransfer technique where the gel and membrane are completely immersed in a reservoir of buffer; an effective but slow technique.

## Transfer buffer(s)

The buffer(s) used as the chemical environment to facilitate the transfer of biomolecules from a gel onto a membrane.

## Transillumination

Non-destructive, reversible visualization technique used to make protein bands visible on a blot. The protein bands appear as clear areas in dark field when placed on a light box.

## Vacuum blotting

The process of transferring biomolecules from a gel to a membrane using vacuum as the driving force; not typically used for protein gels.

## Western blot

A blot prepared by transferring protein from a polyacrylamide gel to a membrane.





## References

- Southern, E.M. Detection of specific sequences among DNA fragments separated by gel electrophoresis. *J Mol Biol.* 1975, 5;98(3):503-17.
- Towbin, H.; Staehelin, T.; Gordon, J. Electrophoretic transfer of proteins from polyacrylamide gels to nitrocellulose sheets: procedure and some applications. *Proc Natl Acad Sci.* 1979; 76(9):4350-4.
- Towbin, H.; Staehelin, T.; Gordon, J. Immunoblotting in the clinical laboratory. *J Clin Chem Clin Biochem.* 1989;27(8):495-501.
- Stahl, D.; Lacroix-Desmazes, S.; Mouthon, L.; Kaveri, S.V.; Kazatchkine, M.D. Analysis of human self-reactive antibody repertoires by quantitative immunoblotting. *J Immunol Methods.* 2000; 240(1-2):1-14.
- Bauer, G. Simplicity through complexity: immunoblot with recombinant antigens as the new gold standard in Epstein-Barr virus serology. *Clin Lab.* 2001;47(5-6):223-30.
- Mylonakis, E.; Paliou, M.; Lally, M.; Flanigan, T.P.; Rich, J.D. Laboratory testing for infection with the human immunodeficiency virus: established and novel approaches. *Am J Med.* 2000; 109(7):568-76.
- Heermann, K.H.; Gultekin, H.; Gerlich, W.H. Protein blotting: techniques and application in virus hepatitis research. *Ric Clin Lab.* 1988;18(2-3):193-221.
- Ghaemmaghami, S.; Huh, W.K.; Bower, K.; Howson, R.W.; Belle, A.; Dephoure, N.; O'Shea, E.K.; Weissman, J.S. Global analysis of protein expression in yeast. *Nature.* 2003;425(6959):737-41
- Rudolph, C.; Adam, G.; Simm, A. Determination of copy number of c-Myc protein per cell by quantitative Western blotting. *Anal Biochem.* 1999;269(1):66-71.
- Wang, R. and Thompson, J.E. Detection of ATP competitive protein kinase inhibition by Western blotting. *Anal Biochem.* 2001;299:110-2.
- Ahmed, F.E. Detection of genetically modified organisms in foods. *Trends Biotechnol.* 2002;20(5):215-23.
- Lasne, F. Double blotting: a solution to the problem of nonspecific binding of secondary antibodies in immunoblotting procedures. *J Immunol Methods.* 2001;253:125-131.
- Lasne, F. Double blotting: a solution to the problem of nonspecific binding of secondary antibodies in immunoblotting procedures. *J Immunol Methods.* 2003;276:223-6.
- Grässer, F.A. ; Sauder, C. ; Haiss, P.; Hille, A.; König, S.; Göttel, S.; Kremmer, E.; Leinenbach, H.P.; Zeppezauer, M.; Mueller-Lantzsch, N. Immunological detection of proteins associated with the Epstein-Barr virus nuclear antigen 2A. *Virology.* 1993;195(2):550-60.
- Silva, C.M.; Tully, D.B.; Petch, L.A.; Jewell, C.M.; Cidlowski, J.A. Application of a protein-blotting procedure to the study of human glucocorticoid receptor interactions with DNA. *Proc Natl Acad Sci.* 1987;84(7):1744-8.
- Aksamitiene, E.; Hoek, J.B.; Kholodenko, B.; Kiyatkin, A. Multistrip Western blotting to increase quantitative data output. *Electrophoresis.* 2007;28(18):3163-3173.
- Swank, M.W.; Kumar, V.; Zhao, J.; Wu, G.Y. A novel method of loading samples onto mini-gels for SDS-PAGE: Increased sensitivity and Western blots using sub-microgram quantities of protein. *J Neurosci Methods.* 2006;158:224-233.
- Schilling, M.; Maiwald, T.; Bohl, S.; et al. Quantitative data generation for systems biology: the impact of randomisation, calibrators and normalisers. *Syst Biol (Stevenage).* 2005;152(4):193-200
- Schilling, M.; Maiwald, T.; Bohl, S.; et al. Computational processing and error reduction strategies for standardized quantitative data in biological networks.
- Matsudaira, P. Sequence from picomole quantities of proteins electroblotted onto polyvinylidene difluoride membranes. *Biol Chem.* 1987;262(21):10035-8.
- McKeon, T.A. and Lyman, M.L. Calcium improves electrophoretic transfer of calmodulin and other small proteins. *Anal Biochem.* 1991; 193:125-30.
- Iwamatsu, A. S-carboxymethylation of proteins transferred onto polyvinylidene difluoride membranes followed by in situ protease digestion and amino acid sequencing. *Electrophoresis.* 1992;13:142-7.
- Fernandez, J.; DeMott, M.; Atherton, D.; Mische, S.M. Internal protein sequence analysis: Enzymatic digestion for less than 10 µg of protein bound to polyvinylidene difluoride or nitrocellulose membranes. *Anal Biochem.* 1992;201(2):255-64.
- Mansfield, M. Protein blotting using polyvinylidene fluoride membranes. In: Dunbar B, editor. *Protein blotting: a practical approach.* Oxford: IRL Press; 1994. p 33-52.
- Reese, G.; Schmechel, D.; Ayuso, R.; Lehrer, S.B. Grid-immunoblotting: a fast and simple technique to test multiple allergens with small amounts of antibody for cross-reactivity. *J Chromatogr B Biomed Sci Appl.* 2001;756(1-2):151-6.
- Celis, J.E. and Gromov, P. High-resolution two-dimensional gel electrophoresis and protein identification using Western blotting and ECL detection. *EXS.* 2000;88:55-67.
- Poland, J.; Bohme, A.; Schubert, K.; Sinha, P. Revisiting electroblotting of immobilized pH gradient gels: a new protocol for studying post-translational modification of proteins. *Electrophoresis.* 2002;23(24):4067-71.
- Eto, M.; Watanabe, K.; Moriyama, T.; Makino, I. Apolipoprotein E phenotyping from plasma by isoelectric focusing and immunoblotting. *Tohoku J Exp Med.* 1990;160(4):301-9.
- Kurien BT, Scofield RH. Protein blotting: a review. *J Immunol Methods.* 2003; 274(1-2):1-15.
- Kurien, B.T. and Scofield, R.H. Multiple immunoblots after non-electrophoretic bidirectional transfer of a single SDS-PAGE gel with multiple antigens. *J Immunol Methods.* 1997;205(1):91-4.
- Chen, H. and Chang G.D. Simultaneous immunoblotting analysis with activity gel electrophoresis in a single polyacrylamide gel. *Electrophoresis.* 2001;22(10):1894-9.
- Peferoen, M.; Huybrechts, R.; De Loof, A. Vacuum-blotting: a new simple and efficient transfer of proteins from sodium dodecyl sulfate-polyacrylamide gels to nitrocellulose. *FEBS Letters.* 1982;145(2):369-72.
- Kyhse-Anderson, J. Electroblotting of multiple gels: a simple apparatus without buffer tank for rapid transfer of proteins from polyacrylamide to nitrocellulose. *J Biophys Biochem Methods.* 1984;10:203-209.
- Schafer-Nielsen, C.; Svendsen, P.J.; Rose, C. Separation of macromolecules in isotachopheresis involving single or multiple counterions. *J Biochem Biophys Methods.* 1980; 3(2):97-128.
- Mozdzanowski, J.; Speicher, D.W. Microsequence analysis of electroblotted proteins. *Anal Biochem.* 1992;207(1):11-8.
- Towbin, H. and Gordon, J. Immunoblotting and dot immunoblotting – current status and outlook. *J Immunol Methods.* 1984;72(2):313-40.
- Otter, T.; King, S.M.; Witman, G.B. A two-step procedure for efficient electrotransfer of both high molecular weight (> 400,000) and low molecular weight (<20,000) proteins. *Anal Biochem.* 1987;162:370-7.
- Bolt, M.W. and Mahoney, P.A. High-efficiency blotting of proteins of diverse sizes following sodium dodecyl sulfate-polyacrylamide gel electrophoresis. *Anal Biochem.* 1997;247(2):185-92.
- Elkon, K.B.; Jankowski, P.W.; Chu, J.L. Blotting intact immunoglobulins and other high molecular weight proteins after composite agarose polyacrylamide gel electrophoresis. *Anal Biochem.* 1984;140(1):208-13.
- Erickson P.F.; Minier, L.N.; Lasher, R.S. Quantitative electrophoretic transfer of polypeptides from SDS polyacrylamide gels to nitrocellulose sheets: a method for their re-use in immunoautoradiographic detection of antigens. *J Immunol Methods.* 1982;51(2):241-9.
- Thompson, D. and Larson, G. Western blots using stained protein gels. *BioTechniques.* 1992; 12(5):656-8.
- Reig, J.A. and Klein, D.C. Submicron quantities of unstained proteins are visualized on polyvinylidene difluoride membranes by transillumination. *Applied and Theoretical Electrophoresis.* 1988;1:59-60.
- Berggren, K.; Steinberg, T.H.; Lauber, W.M.; Carroll, J.A.; Lopez, M.F.; Chernokalskaya, E.; Zieske, L.; Diwu, Z.; Haugland, R.P.; Patton, W.F. A luminescent ruthenium complex for ultrasensitive detection of proteins immobilized on membrane supports. *Anal Biochem.* 1999;276(2):129-143.
- Haugland, R.P. *Handbook of fluorescent probes and research products.* 9th edition. Eugene (OR): Molecular Probes, Inc.; 2002.
- Van Dam, A.P.; Van den Brink, H.G.; Smeenk, R.J.T. Technical problems concerning the use of immunoblots for the detection of antinuclear antibodies. *J Immunol Methods.* 1990;129(1):63-70.
- Zampieri, S.; Ghirardello, A.; Doria, A.; Tonello, M.; Bendo, R.; Rossini, K.; Gambari, P.F. The use of Tween®-20 in immunoblotting assays for the detection of autoantibodies in connective tissue diseases. *J Immunol Methods.* 2000; 239(1-2):1-11.
- Sharma, S.K. and Carew, T.J. Inclusion of phosphatase inhibitors during Western blotting enhances signal detection with phosphospecific antibodies. *Anal Biochem.* 2002; 307(1):187-9.
- Leary, J.J.; Brigati, D.J.; Ward, D.C. Rapid and sensitive colorimetric method for visualizing biotin-labeled DNA probes hybridized to DNA or RNA immobilized on nitrocellulose: bio-blot. *Proc Natl Acad Sci.* 1983;80(13):4045-9.
- Cortese, J.D. Beyond film: laboratory imagers. *The Scientist.* 2002;16(7):41.
- Hengen, P.N. Chemiluminescent detection methods. *TIBS.* 1997; 22:313-14.
- Van Dyke, K.K.; Van Dyke, R., editors. *Luminescence immunoassay and molecular applications,* Boca Raton (FL): CRC Press; 1990. p 61-5.
- Gharahdaghi, F.; Kirchner, M.; Fernandez, J.; Mische, S.M. Peptide-mass profiles of polyvinylidene difluoride-bound proteins by matrix-assisted laser desorption/ionization time-of-flight mass spectrometry in the presence of nonionic detergents. *Anal Biochem.* 1996;233(1):94-9.
- Bienvenut, W.V.; Sanchez, J.C.; Karmime, A.; Rouge, V.; Rose, K.; Binz, P.A.; Hochstrasser, D.F. Toward a clinical molecular scanner for proteome research: parallel protein chemical processing before and during Western blot. *Anal Chem.* 1999;71(21):4800-7.
- Bunai, K.; Nozaki, M.; Hamano, M.; Ogane, S.; Inoue, T.; Nemoto, T.; Nakanishi, H.; Yamane, K. Proteomic analysis of acrylamide gel separated proteins immobilized on polyvinylidene difluoride membranes following proteolytic digestion in the presence of 80% acetonitrile. *Proteomics.* 003;3(9):1738-49.
- Binz, P.A.; Muller, M.; Walther, D.; Bienvenut, W.V.; Gras, R.; Hoogland, C.; Bouchet, G.; Gasteiger, E.; Fabbretti, R.; Gay, S.; et. al. A molecular scanner to automate proteomic research and to display proteome images. *Anal Chem.* 1999;71(21):4981-8.
- Bienvenut, W.V.; Déon, C.; Pasquarello, C.; Campbell, J.M.; Sanchez, J.C.; Vestal, M.L.; Hochstrasser, D.F. Matrix-assisted laser desorption/ionization-tandem mass spectrometry with high resolution and sensitivity for identification and characterization of proteins. *Proteomics.* 2002; 2(7), 868-76
- Sloane, A.J.; Duff, J.L.; Wilson, N.L.; Gandhi, P.S.; Hill, C.J.; Hopwood, F.G.; Smith, P.E.; Thomas, M.L.; Cole, R.A.; Packer, N.H.; et al. High throughput peptide mass fingerprinting and protein microarray analysis using chemical printing strategies. *Mol Cell Proteomics.* 2002;1(7):490-9.
- Mansfield, M. Rapid immunodetection of polyvinylidene fluoride membrane blots without blocking. *Anal Biochem.* 1995;229(1):140-3.

## General references

- Beisiegel, U. Protein blotting. *Electrophoresis.* 1986;7:1-18.
- Gershoni, J.M. Protein blotting: a manual. *Meth Biochem Analysis.* 1987;33:1-58.
- Stott, D.I. Immunoblotting and dot blotting. *J Immunol Methods.* 1989;119(2):153-87.

## Patents

- U.S. Pat. No. 6,632,339, issued to W.V. Bienvenut et al. on October 14, 2003.
- U.S. Pat. App. Pub. No. 2002/0136668 (published September 26, 2002), filed by D. Wallace et al. on December 18, 2001.
- International Patent Application No. PCT/AU98/00265 of A. Gooley et al. (published October 22, 1998 as International Publication No. WO 98/47006).
- International Patent Application No. PCT/FR01/01331 of Laboratoire National de Dépistage du Dopage with Hospices Civils de Lyon which also holds the patent (2 786 273).



# Workflow: Protein Blotting Handbook

Click on each category to discover more

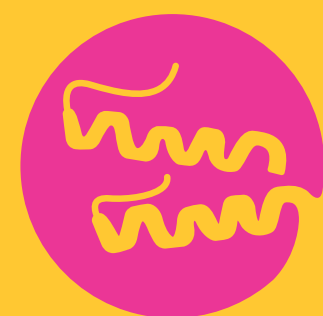
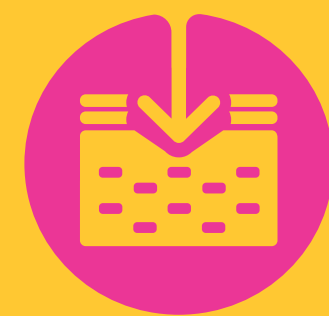

Protein-Binding  
Membranes

Blotting  
Methods

Protein  
Identification

Protocols

Appendices

Ordering  
Information



Ordering Information



## Ordering Information



 Electrophoresis

 Transfer

 Blocking & Antibody Addition

 Detection

 Accessories



## Ordering Information



### Electrophoresis

Description	Cat. No.
<b>mPAGE® Precast Gels</b>	
mPAGE® 4-12% Bis-Tris, 10x8, 10-well 10 gels	<b>MP41G10</b>
mPAGE® 4-12% Bis-Tris, 10x8, 12-well 10 gels	<b>MP41G12</b>
mPAGE® 4-12% Bis-Tris, 10x8, 15-well 10 gels	<b>MP41G15</b>
mPAGE® 4-20% Bis-Tris, 10x8, 10-well	<b>MP42G10</b>
mPAGE® 4-20% Bis-Tris, 10x8, 12-well	<b>MP42G12</b>
mPAGE® 4-20% Bis-Tris, 10x8, 15-well	<b>MP42G15</b>
mPAGE® 8-16% Bis-Tris, 10x8, 10-well	<b>MP81G10</b>
mPAGE® 8-16% Bis-Tris, 10x8, 12-well	<b>MP81G12</b>
mPAGE® 8-16% Bis-Tris, 10x8, 15-well	<b>MP81G15</b>
mPAGE® 8% Bis-Tris, 10x8, 10-well	<b>MP8W10</b>
mPAGE® 8% Bis-Tris, 10x8, 12-well	<b>MP8W12</b>
mPAGE® 8% Bis-Tris, 10x8, 15-well	<b>MP8W15</b>
mPAGE® 10% Bis-Tris, 10x8, 10-well	<b>MP10W10</b>
mPAGE® 10% Bis-Tris, 10x8, 12-well	<b>MP10W12</b>
mPAGE® 10% Bis-Tris, 10x8, 15-well	<b>MP10W15</b>
mPAGE® 12% Bis-Tris, 10x8, 10-well	<b>MP12W10</b>
mPAGE® 12% Bis-Tris, 10x8, 12-well	<b>MP12W12</b>
mPAGE® 12% Bis-Tris, 10x8, 15-well	<b>MP12W15</b>
<b>mPAGE® Gel Casting Systems and Kits</b>	
mPAGE® Lux Gel Casting System	<b>LUXCSYS</b>
mPAGE® Lux Bis-Tris Reagent Kit	<b>LUXRGTKIT</b>
mPAGE® Gel Casting Device Kits, 0.75 mm, 1.0 mm, and 1.5 mm	<b>MGCK</b>
mPAGE® TurboMix Bis-Tris Gel Casting Kit	<b>TMKIT</b>

Description	Cat. No.
<b>mPAGE® Buffers</b>	
mPAGE® 4X LDS Sample Buffer	<b>MPSB-10ML</b>
mPAGE® 4X LDS Sample Buffer	<b>MPSB-250ML</b>
mPAGE® MES SDS Running Buffer Powder	<b>MPMES</b>
mPAGE® MOPS SDS Running Buffer Powder	<b>MPMOPS</b>
mPAGE® Transfer Buffer Powder	<b>MPTRB</b>
<b>mPAGE® Precast Gel Accessories</b>	
mPAGE® Adapter Plates	<b>MPTA</b>
mPAGE® Gel Cassette Opener	<b>MPCO</b>
mPAGE® Buffer Dam for mPAGE® Precast Gels	<b>MPBD</b>
<b>mPAGE® Electrophoresis Tank and Accessories</b>	
mPAGE® Mini Gel Tank, runs up to 2 gels	<b>MGT-2</b>
mPAGE® Mini Gel Tank, runs up to 4 gels	<b>MGT-4</b>
mPAGE® Replacement Tank	<b>TNK1</b>
mPAGE® Tank Lid with Electrode Cables	<b>MLID1</b>
mPAGE® Gel Releasers, 5pk	<b>GREL5</b>
mPAGE® Primary Electrode Core	<b>ECPRIME</b>
mPAGE® Secondary Electrode Core	<b>ECSEC</b>
mPAGE® Electrode Core Clamp, 2pk	<b>ECCL2</b>
mPAGE® Electrode Core Gaskets, 2pk	<b>ECG2</b>
mPAGE® Buffer Dam	<b>BDAM1</b>





## Ordering Information

### Electrophoresis (continued)



Description	Cat. No.
<b>Molecular Weight Ladders</b>	
mPAGE® Unstained Protein Standard	<b>MPSTD3</b>
mPAGE® Color Protein Standard	<b>MPSTD4</b>
mPAGE® Western Protein Standard	<b>MPSTD2</b>
Biotinylated Molecular Weight Marker, mol wt 6,500–180,000 Da	<b>B2787</b>
Color Marker Ultra-low Range (M.W. 1,060–26,600)	<b>C6210</b>
ColorBurst™ Electrophoresis Marker, mol wt 8,000–220,000 Da	<b>C1992</b>
ECL™ DualVue Western Markers, GE Healthcare, RPN810, sufficient for 25 blots	<b>GERPN810</b>
ECL Plex™ Fluorescent Rainbow™ Markers, GE Healthcare, RPN850E, pack of 120 µL	<b>GERPN850E</b>
Full Range Molecular Weight Marker Rainbow™, GE Healthcare, RPN800E	<b>GERPN800E</b>
High Range Molecular Weight Marker Rainbow™, GE Healthcare, RPN756E	<b>GERPN756E</b>
Low Range Molecular Weight Marker Rainbow™, GE Healthcare, RPN755E	<b>GERPN755E</b>
Prestained Molecular Weight Marker, mol wt 26,600–180,000 Da	<b>SDS7B2</b>
SigmaMarker low range, mol wt 6,500-66,000 Da	<b>M3913</b>
Ultra-low Range Molecular Weight Marker (M.W. 1,060-26,600)	<b>M3546</b>
BLUeye Prestained Protein Ladder	<b>94964</b>
Perfect Protein Markers, 10-225 kDa	<b>69079</b>
Perfect Protein Markers, 15-150 kDa	<b>69149-M</b>
Perfect Protein Western Markers	<b>69959</b>
<b>Purified Single Protein Markers</b>	
Bovine Serum Albumin, dimer mol wt ~132 kDa	<b>A8654</b>
Bovine Serum Albumin, For use as a marker in SDS-PAGE	<b>A7517</b>

Description	Cat. No.
<b>Protein Gel Stains</b>	
ReadyBlue™ Protein Gel Stain, 1L	<b>RSB-1L</b>
Brilliant Blue G solution, Concentrate	<b>B8522</b>
Brilliant Blue R, pure	<b>B7920</b>
EZBlue™ Gel Staining Reagent	<b>G1041</b>
Fast Green FCF, Dye content ≥85 %	<b>F7252</b>
SYPRO® Orange Protein Gel Stain	<b>S5692-500UL</b>
ProteoSilver™ Silver Stain Kit	<b>PROTSIL1-1KT</b>
ProteoSilver™ Plus Silver Stain Kit	<b>PROTSIL2-1KT</b>
Sypro® Ruby Protein Gel Stain	<b>S4942</b>
EZFluor™ UV 1-step Fluorescent Protein Gel Stain	<b>SCT147</b>
EZFluor™ 1-step Fluorescent Protein Gel Stain	<b>SCT145</b>
Reversible Protein Detection Kit for Membranes and Polyacrylamide Gels	<b>RPROB</b>
<b>Acrylamides</b>	
Acrylamide, for electrophoresis, ≥99% (HPLC), powder	<b>A3553</b>
Acrylamide, suitable for electrophoresis, ≥99%	<b>A8887</b>
Acrylamide solution, 40%, for electrophoresis, sterile-filtered	<b>A4058</b>
Acrylamide/Bis-acrylamide, 30% solution, BioReagent, suitable for electrophoresis, 29:1	<b>A3574</b>
Acrylamide/Bis-acrylamide, 30% solution, BioReagent, suitable for electrophoresis, 37.5:1	<b>A3699</b>
Acrylamide/bis-acrylamide, 40% solution, BioReagent, suitable for electrophoresis, 19:1	<b>A9926</b>
Acrylamide/bis-acrylamide, 40% solution, BioReagent, suitable for electrophoresis, 29:1	<b>A7802</b>
Acrylamide/bis-acrylamide, 40% solution, BioReagent, suitable for electrophoresis, 37.5:1	<b>A7168</b>



## Ordering Information

### Electrophoresis (continued)



Description	Cat. No.
<b>Gel Cross-linkers</b>	
N,N'-Methylenebisacrylamide, powder, for molecular biology, for electrophoresis, ≥99.5%	<b>M7279</b>
N,N'-Methylenebisacrylamide solution, for electrophoresis, 2% in H <sub>2</sub> O	<b>M1533</b>
Piperazine diacrylamide, For acrylamide gel electrophoresis	<b>D1538</b>
1,4-Bis(acryloyl)piperazine, BioXtra, suitable for electrophoresis, ≥99.0% (TLC)	<b>14470</b>
N,N'-Bis(acryloyl)cystamine, BioReagent, suitable for electrophoresis	<b>A4929</b>
<b>Gel Casting Reagents</b>	
Ammonium persulfate, for molecular biology, for electrophoresis, ≥98%	<b>A3678</b>
N,N,N',N'-Tetramethylethylenediamine, BioReagent, suitable for electrophoresis, ~99%	<b>T9281</b>
<b>Buffers</b>	
BICINE, BioXtra, ≥99% (titration)	<b>B8660</b>
Ficoll® 400, BioXtra, for molecular biology, lyophilized powder	<b>F2637</b>
Glycine, for electrophoresis, ≥99%	<b>G8898</b>
Laemmli 2x Concentrate Sample Buffer	<b>S3401</b>
Phenol Red, powder, BioReagent, suitable for cell culture	<b>P3532</b>
Sodium bisulfite, ACS reagent, mixture of NaHSO <sub>3</sub> and Na <sub>2</sub> S <sub>2</sub> O <sub>5</sub>	<b>243973</b>
Trichloroacetic acid, for electrophoresis, suitable for fixing solution (for IEF and PAGE gels), ≥99%	<b>T8657</b>
Tricine, BioPerformance Certified, cell culture tested, ≥99% (titration)	<b>T5816</b>
Triethanolamine, ≥99.0% (GC)	<b>90279</b>
Tris-Glycine Buffer, 10x Concentrate	<b>T4904</b>
Tris-Glycine-SDS Buffer, 10x Concentrate	<b>T7777</b>
Tris-Tricine-SDS Buffer, 10x Concentrate	<b>T1165</b>

Description	Cat. No.
<b>Detergents</b>	
3-(Benzyldimethylammonio)propanesulfonate, BioXtra, ≥99.0% (HPCE)	<b>17236</b>
IGEPAL® CA-630, CMC 0.083 mM (NP-40)	<b>56741</b>
Octyl β-D-glucopyranoside solution, ≥98% (HPLC), 50 % (w/v) in H <sub>2</sub> O	<b>O3757</b>
Tween®-20 detergent	<b>P1379</b>
Triton™ X-100	<b>T8787</b>
Lithium dodecyl sulfate, BioReagent, for molecular biology, suitable for electrophoresis	<b>L9781</b>
Sodium dodecyl sulfate, BioReagent, suitable for electrophoresis, for molecular biology, ≥98.5% (GC)	<b>L3771</b>
<b>Reducing Agents</b>	
DL-Dithiothreitol, for electrophoresis, ≥99%	<b>D9163</b>
Tris(2-carboxyethyl)phosphine hydrochloride, BioUltra, for electrophoresis, SDS-PAGE tested	<b>68957</b>
2-Mercaptoethanol (BME)	<b>M6250</b>



## Ordering Information

### Transfer



Description	Cat. No.
Immobilon® NOW Dispenser For 8.5 cm x 10 cm rolls	<b>IMDISP</b>
<b>Immobilon®-E PVDF Transfer Membrane, 0.45 µm</b>	
8.5 cm x 10 m roll (Immobilon® NOW compatible)	<b>IEVH85R</b>
26.5 cm x 1.875 m roll	<b>IEVH00005</b>
7 cm x 8.4 cm sheets, 50/pk	<b>IEVH07850</b>
8 cm x 10 cm sheets, 10/pk	<b>IEVH08100</b>
Blotting Sandwich*, 7 cm x 8.4 cm, 20/pk	<b>IESN07852</b>
Blotting Sandwich*, 8.5 cm x 13.5 cm, 20/pk	<b>IESN08132</b>
<b>Immobilon®-P PVDF Transfer Membrane, 0.45 µm</b>	
8.5 cm x 10 m roll (Immobilon® NOW compatible)	<b>IPVH85R</b>
26.5 cm x 3.75 m roll	<b>IPVH00010</b>
26.5 cm x 1.875 m roll	<b>IPVH00005</b>
7 cm x 8.4 cm sheets, 50/pk	<b>IPVH07850</b>
8.5 cm x 13.5 cm, 10/pk	<b>IPVH08130</b>
Blotting Sandwich*, 7 cm x 8.4 cm, 20/pk	<b>IPSN07852</b>
Blotting Sandwich*, 8.5 cm x 13.5 cm, 20/pk	<b>IPSN08132</b>
<b>Immobilon®-FL PVDF Transfer Membrane, 0.45 µm</b>	
8.5 cm x 10 m roll (Immobilon® NOW compatible)	<b>IPFL85R</b>
26.5 cm x 3.75 m roll	<b>IPFL00010</b>
26.5 cm x 1.875 m roll	<b>IPFL00005</b>
7 cm x 8.4 cm sheets, 10/pk	<b>IPFL07810</b>
10 cm x 10 cm sheets, 10/pk	<b>IPFL10100</b>
<b>Immobilon®-P<sup>SQ</sup> PVDF Transfer Membrane, 0.2 µm</b>	
8.5 cm x 10 m roll (Immobilon® NOW compatible)	<b>ISEQ85R</b>
26.5 cm x 3.75 m roll	<b>ISEQ00010</b>
26.5 cm x 1.875 m roll	<b>ISEQ00005</b>
7 cm x 8.4 cm sheets, 50/pk	<b>ISEQ07850</b>

Description	Cat. No.
8.5 cm x 13.5 cm, 10/pk	<b>ISEQ08130</b>
20 cm x 20 cm, 10/pk	<b>ISEQ20200</b>
<b>Immobilon®-NC Nitrocellulose Transfer Membranes, 0.45 µm</b>	
8.5 cm x 10 m roll (Immobilon® NOW compatible)	<b>HATF85R</b>
33 cm x 3 m roll	<b>HATF00010</b>
7 cm x 8.4 cm sheets, 50/pk	<b>HATF07850</b>
8.5 cm x 13.5 cm, 20/pk	<b>HATF8130</b>
<b>Protran® Nitrocellulose Membranes</b>	
Amersham™ Protran® Western blotting membranes, nitrocellulose pore size 0.2 µm, roll W × L 300 mm × 4 m, pkg of 1 ea	<b>GE10600001</b>
Amersham™ Protran® Western blotting membranes, nitrocellulose pore size 0.2 µm, sheet W × L 200 mm × 200 mm, pkg of 25 ea	<b>GE10600043</b>
Amersham™ Protran® Western blotting membranes, nitrocellulose pore size 0.2 µm, sheet W × L 200 mm × 200 mm, pkg of 10 ea	<b>GE10600044</b>
Amersham™ Protran® Western blotting membranes, nitrocellulose pore size 0.2 µm, roll W × L 200 mm × 4 m, pkg of 1 ea	<b>GE10600006</b>
Amersham™ Protran® Premium Western blotting membranes, nitrocellulose pore size 0.2 µm, roll W × L 300 mm × 4 m, pkg of 1 ea	<b>GE10600004</b>
Amersham™ Protran® Supported Western blotting membranes, nitrocellulose pore size 0.2 µm, roll W × L 300 mm × 4 m, pkg of 1 ea	<b>GE10600015</b>
Amersham™ Protran® Premium Western blotting membranes, nitrocellulose pore size 0.45 µm, sheet W × L 200 mm × 200 mm, pkg of 10 ea	<b>GE10600048</b>
Amersham™ Protran® Premium Western blotting membranes, nitrocellulose pore size 0.45 µm, roll W × L 300 mm × 4 m, pkg of 1 ea	<b>GE10600003</b>
Amersham™ Protran® Premium Western blotting membranes, nitrocellulose pore size 0.45 µm, roll W × L 200 mm × 4 m, pkg of 1 ea	<b>GE10600008</b>
Amersham™ Protran® Supported Western blotting membranes, nitrocellulose pore size 0.45 µm, roll W × L 300 mm × 4 m, pkg of 1 ea	<b>GE10600016</b>
Amersham™ Protran® Supported Western blotting membranes, nitrocellulose pore size 0.45 µm, roll W × L 200 mm × 4 m, pkg of 1 ea	<b>GE10600018</b>





## Ordering Information



## Transfer (continued)

Description	Cat. No.
<b>Blotting papers</b>	
Immobilon® Blotting Filter Paper, 7 x 8.4 cm sheet	<b>IBFP0785C</b>
Immobilon® Blotting Filter Paper, 8.5 x 13.5 cm sheet	<b>IBFP0813C</b>
Hybond blotting paper, L x W 20 cm x 20 cm, sheets, pack of 100 ea	<b>GERPN6101M</b>
Whatman® gel blotting paper, Grade GB003, GB003 blotting sheets, 15 x 20 cm, 100/pk	<b>WHA10427812</b>
Whatman® gel blotting paper, Grade GB003, GB003 blotting sheets, 20 x 20 cm, 100/pk	<b>WHA10427818</b>
<b>Protein Blot Stains</b>	
Alcian Blue 8GX, certified by the Biological Stain Commission	<b>A3157</b>
Amido Black Staining Solution 2x, electrophoresis reagent	<b>A8181</b>
Glycoprotein Detection Kit	<b>GLYCOPRO</b>
Gold solution, colloidal, 0.0065% gold basis (AAS)	<b>50755</b>
Ponceau S, BioReagent, suitable for electrophoresis	<b>P3504</b>
Ponceau S solution, BioReagent, suitable for electrophoresis, 0.1 % (w/v) in 5% acetic acid	<b>P7170</b>
Reversible Protein Detection Kit for Membranes and Polyacrylamide Gels	<b>RPROB</b>
RedAlert 10X Western Blot Stain	<b>71078</b>



## Ordering Information

### Blocking & Antibody Addition



Description	Cat. No.
<b>SNAP i.d.® 2.0 systems</b>	
SNAP i.d.® 2.0 System - Mini (7.5 x 8.4 cm)	SNAP2MINI
SNAP i.d.® 2.0 System - Midi (8.5 x 13.5 cm)	SNAP2MIDI
SNAP i.d.® 2.0 System - MultiBlot (4.5 x 8.4 cm)	SNAP2MB3
SNAP i.d.® 2.0 System - Mini and Midi (7.5 x 8.4 cm and 8.5 x 13.5 cm)	SNAP2MM
SNAP i.d.® 2.0 System - Mini and MultiBlot (7.5 x 8.4 cm and 4.5 x 8.4 cm)	SNAP2MB1
SNAP i.d.® 2.0 System - Midi and MultiBlot (8.5 x 13.5 cm and 4.5 x 8.4 cm)	SNAP2MB2
<b>SNAP i.d.® 2.0 consumables</b>	
SNAP i.d.® 2.0 Mini Blot Holders (7.5 x 8.4 cm) 100/pk	SNAP2BHMN0100
SNAP i.d.® 2.0 Midi Blot Holders (8.5 x 13.5 cm) 100/pk	SNAP2BHMD0100
SNAP i.d.® 2.0 MultiBlot Holders (4.5 x 8.4 cm) 50/pk	SNAP2BHMB050
<b>SNAP i.d.® 2.0 accessories</b>	
SNAP i.d.® 2.0 Antibody Collection Tray 20/pk	SNAPABTR
SNAP i.d.® 2.0 Blot Roller 1/pk	SNAP2RL
SNAP i.d.® 2.0 Mini Blot Holding Frame (single pack) 1/pk	SNAP2FRMN01
SNAP i.d.® 2.0 Midi Blot Holding Frame (single pack) 1/pk	SNAP2FRMD01
SNAP i.d.® 2.0 MultiBlot Frame (single pack) 1/pk	SNAP2FRMB01
<b>Signal enhancer reagents</b>	
Immobilon® Signal Enhancer for Immunodetection	WBSH0500
<b>Blocking buffers and reagents</b>	
Immobilon® Block-CH Reagent Chemiluminescence detection 500 mL/bottle	WBAVDCH01
Immobilon® Block-FL Reagent Fluorescence detection 500 mL/bottle	WBAVDFL01
Immobilon® Block-PO Reagent Phosphoprotein detection 500 mL/bottle	WBAVDP001
Western Blocker™ Solution, for HRP detection systems	W0138
Bovine Serum Albumin, heat shock fraction, protease free, fatty acid free, essentially globulin free, pH 7, ≥98%	A7030
Bovine Serum Albumin, heat shock fraction, pH 7, ≥98%	A7906
Gelatin blocking buffer, powder blend	G7663
Phosphate buffered saline, 10x concentrate, BioPerformance Certified, suitable for cell culture	P5493
Phosphate buffered saline, dry powder, pH 7.4, contains 3% nonfat milk	P2194
Phosphate buffered saline, pH 7.4, contains BSA, powder	P3688
Phosphate buffered saline, powder, pH 7.4	P3813
Tris Buffered Saline, with BSA, pH 8.0, powder	T6789
<b>Wash buffers</b>	
Phosphate buffered saline, BioUltra, pH 7.4 ( in solution), contains TWEEN 20, tablets	8057
Phosphate buffered saline, pH 7.4, contains TWEEN® 20, dry powder	P3563
Tris Buffered Saline, pH 8.0, powder	T6664

Description	Cat. No.
Tris buffered saline with TWEEN® 20, BioUltra, tablets (for 500 mL), pH 7.6	91414
Tris Buffered Saline, with TWEEN® 20, pH 8.0, powder	T9039
<b>Secondary Antibodies Unconjugated</b>	
Goat Anti-Human IgG Antibody	AP112
Goat Anti-Mouse IgG Antibody	AP124
Goat Anti-Rabbit IgG Antibody	AP132
Rabbit Anti-Goat IgG Antibody	AP106
Rabbit Anti-Human IgG Antibody	AP101
Rabbit Anti-Mouse IgG Antibody	AP160
Rabbit Anti-Rat IgG Antibody	AP164
<b>Peroxidase-Conjugated</b>	
Chicken Anti-Mouse IgG Antibody, HRP conjugate	AP126P
Goat Anti-Human IgG Antibody, HRP conjugate	AP112P
Goat Anti-Mouse IgG Antibody, Peroxidase Conjugated	AP124P
Goat Anti-Rabbit IgG Antibody, Peroxidase Conjugated	AP132P
Goat Anti-Rat IgG Antibody, HRP conjugate	AP136P
Rabbit Anti-Goat IgG Antibody, HRP conjugate	AP106P
Rabbit Anti-Human IgG Antibody, HRP conjugate	AP101P
Rabbit Anti-Mouse IgG Antibody, HRP conjugate	AP160P
Rabbit Anti-Sheep IgG Antibody, HRP conjugate	AP147P
Sheep Anti-Rabbit IgG Antibody, HRP conjugate	AP510P
<b>Fluorophore-Conjugated</b>	
Goat Anti-Rabbit IgG Antibody, Cy3 conjugate	AP136C
Goat Anti-Rabbit IgG Antibody, FITC conjugate	AP136F
Rabbit Anti-Goat IgG Antibody, Cy3 conjugate	AP106C
Rabbit Anti-Goat IgG Antibody, FITC conjugate	AP106F
Rabbit Anti-Human IgG Antibody, FITC conjugate	AP101F
Rabbit Anti-Mouse IgG Antibody, Cy3 conjugate	AP160C
Rabbit Anti-Mouse IgG Antibody, FITC conjugate	AP160F
Rabbit Anti-Sheep IgG Antibody, FITC conjugate	AP147F
ECL Plex™ G-A-M IgG, Cy®3, GE Healthcare, PA43009, pack of 150 µg	GEPA43009
ECL Plex™ G-A-R IgG, Cy®5, GE Healthcare, PA45011, pack of 150 µg	GEPA45011
ECL Plex™ G-A-M IgG, Cy®5, GE Healthcare, PA45009, pack of 150 µg	GEPA45009
<b>Blot Stripping Reagents</b>	
ReBlot™ Plus Mild Antibody Stripping Solution, 10 x 50 mL	2502
ReBlot™ Plus Strong Antibody Stripping Solution, 10 x 50 mL	2504



## Ordering Information



### Detection

Description	Cat. No.
<b>Immobilon® Western HRP Substrates</b>	
Immobilon® Western Chemiluminescent HRP Substrate, 2 x 25 mL, 2 x 50 mL, 2 x 250 mL	<b>WBKLS</b>
Immobilon® ECL Ultra Western HRP Substrate, 2 x 50 mL	<b>WBULS0100</b>
Immobilon® ECL Ultra Western HRP Substrate, 2 x 250 mL	<b>WBULS0500</b>
Immobilon® ECL UltraPlus Western HRP Substrate, 10 mL	<b>WBULP-10ML</b>
Immobilon® ECL UltraPlus Western HRP Substrate, 20 mL	<b>WBULP-20ML</b>
Immobilon® ECL UltraPlus Western HRP Substrate, 100 mL	<b>WBULP-100ML</b>
Immobilon® Classico Western HRP Substrate, 100 mL, 500 mL	<b>WBLUC</b>
Immobilon® Crescendo Western HRP Substrate, 100 mL, 500 mL	<b>WBLUR</b>
Immobilon® Forte Western HRP Substrate, 100 mL, 500 mL	<b>WBLUF0100</b>
<b>Amersham™ ECL™ Western Blotting Detection Reagents</b>	
ECL™ Western Blotting Analysis System GE Healthcare, RPN2108	<b>GERPN2108</b>
ECL™ Western Blotting Detection Reagents GE Healthcare, RPN2209	<b>GERPN2209</b>
ECL™ Western Blotting Reagents GE Healthcare, RPN2106	<b>GERPN2106</b>
ECL™ Western Blotting Reagents GE Healthcare, RPN2134	<b>GERPN2134</b>
ECL™ Western Blotting Reagents GE Healthcare, RPN2109	<b>GERPN2109</b>
ECL™ Start Western Blotting Reagent GE Healthcare, RPN2109	<b>GERPN3243</b>
ECL™ Start Western Blotting Reagent GE Healthcare, RPN2109	<b>GERPN3244</b>
<b>Amersham™ ECL™ Prime Western Blotting Detection Reagent</b>	
ECL™ Prime Western Blotting System GE Healthcare, RPN2232	<b>GERPN2232</b>
ECL™ Prime Western Blotting Detection Reagent GE Healthcare, RPN2236	<b>GERPN2236</b>
<b>Amersham™ ECL™ Select Western Blotting Detection Reagent</b>	
ECL™ Select Western Blotting Detection Reagent GE Healthcare, RPN2235	<b>GERPN2235</b>
<b>Detection Films</b>	

Description	Cat. No.
Hyperfilm™ ECL™, W x L 18 cm x 24 cm, pack of 100 ea	<b>GE28-9068-37</b>
Hyperfilm™ MP, W x L 8 in. x 10 in., pack of 50 ea	<b>GE28-9068-45</b>
<b>Chromogenic Substrates</b>	
3,3',5,5'-Tetramethylbenzidine (TMB) Liquid Substrate System for Membranes, ready-to-use solution	<b>T0565</b>
3,3'-Diaminobenzidine (DAB) Enhanced Liquid Substrate System tetrahydrochloride, for Membrane Applications	<b>D6815</b>





# Ordering Information



## Accessories

Description	Cat. No.
Scienceware® gel incubating tray W × L 1.6 cm (0.63 in.) × 11.5 cm (4.5 in.)	<b>BAF451000000-5EA</b>
Scienceware® gel incubating tray W × L 9.0 cm (3.5 in.) × 9.0 cm (3.5 in.)	<b>BAF451000001-5EA</b>
Scienceware® gel incubating tray W × L 16.5 cm (6.5 in.) × 16.5 cm (6.5 in.)	<b>BAF451000002-5EA</b>
Scienceware® electrophoresis plate rack, polypropylene	<b>E1028-1EA</b>
mPAGE® Casting Plate Rack	<b>CPS1</b>

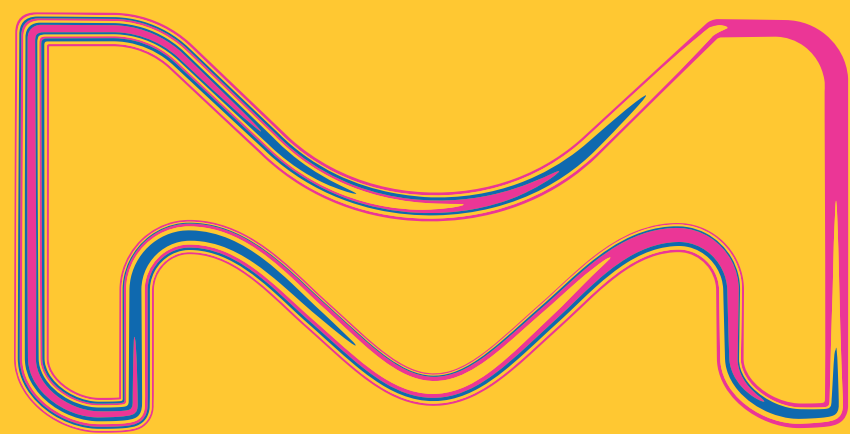

© 2024 Merck KGaA, Darmstadt, Germany and/or its affiliates. All Rights Reserved. Merck and the vibrant M are trademarks of Merck KGaA, Darmstadt, Germany or its affiliates. All other trademarks are the property of their respective owners. Detailed information on trademarks is available via publicly accessible resources.

Lit. No. MK\_BR14068EN Ver. 1.0 53939 09/2024